

NOTICE!!

These documents have been scanned!

Do not place un-scanned documents beneath this notice!

Do not remove this notice from this file!

GPO Jacket No. 560-102
Print Order 61540
Rise Business Services, LLC
Job=AZ15 5/9/2019



Box Number= AZ15029



Claim Begin-End: AMC430442-AMC430447

1 Initial Receipt



AZ15029-12

AMC430302-AMC430580

United States Department of the Interior
Bureau of Land Management
 LANDS/RECREATION & PLANNING
 ONE N CENTRAL AVE
 PHOENIX, AZ 85004 -2203
 Phone: 602-417-9200

Receipt

No: 3229679

Transaction #: 3323708	
Date of Transaction: 02/17/2015	
CUSTOMER:	
GRE INC 2091 E MURRAY HOLLADAY RD STE SALT LAKE CITY,UT 84117-5174 US	

ENTERED
 FEB 24 2015
 BY: *RAM*

LINE #	QTY	DESCRIPTION	REMARKS	UNIT PRICE	TOTAL
1	6.00	LOCATABLE MINERALS / MINING CLAIMS-NEW,UNADJUD, ONE OR MORE AUTH NOS / NEW MINING CLAIMS LOCATION FEE CASES: AMC430442/\$37.00, AMC430443/\$37.00, AMC430444/\$37.00, AMC430445/\$37.00, AMC430446/\$37.00, AMC430447/\$37.00		- n/a -	222.00
2	6.00	LOCATABLE MINERALS / MINING CLAIMS-NEW,UNADJUD, ONE OR MORE AUTH NOS / NEW MINING CLAIM PROCESSING FEE CASES: AMC430442/\$20.00, AMC430443/\$20.00, AMC430444/\$20.00, AMC430445/\$20.00, AMC430446/\$20.00, AMC430447/\$20.00		- n/a -	120.00
3	6.00	LOCATABLE MINERALS / MINING CLAIMS-NEW,UNADJUD, ONE OR MORE AUTH NOS / NEW MINING CLAIMS MAINTENANCE FEE CASES: AMC430444/\$155.00, AMC430442/\$155.00, AMC430443/\$155.00, AMC430445/\$155.00, AMC430446/\$155.00, AMC430447/\$155.00		- n/a -	930.00
TOTAL:					\$1,272.00

PAYMENT INFORMATION			
1	AMOUNT:	1272.00	POSTMARKED: N/A
	TYPE:	CHECK	RECEIVED: 02/13/2015
	CHECK NO:	002508	
	NAME:	GRE INC 2091 E MURRAY HOLLADAY RD STE SALT LAKE CITY UT 84117-5174 US	

REMARKS

This receipt was generated by the automated BLM Collections and Billing System and is a paper representation of a portion of the official electronic record contained therein.

NOTICE!!

These documents have been scanned!

Do not place un-scanned documents beneath this notice!

Do not remove this notice from this file!

GPO Jacket No. 560-102
Print Order 61540
Rise Business Services, LLC
Job=AZ15 5/9/2019



Box Number= AZ15029



Claim Begin-End: AMC430442-AMC430447

2 Correspondence



AZ15029-12

AMC430302-AMC430580



United States Department of the Interior



BUREAU OF LAND MANAGEMENT

Arizona State Office

One North Central Avenue, Suite 800

Phoenix, Arizona 85004-4427

www.blm.gov/az/

DEC 04 2018

In Reply Refer To:
3830 (9200) RM
AMC430442

CERTIFIED MAIL - RETURN RECEIPT REQUESTED No. 9214 8901 9403 8375 7999 38

DECISION

PRAIRIE JEWEL & GEMSTONE	:	This decision affects those claims
831 1/2 MAIN ST	:	shown in the block below.
GRINNELL, IA 50112-2172	:	

AMC430444
IDAHO

MINING CLAIMS DECLARED FORFEITED

The mining claims listed above have been declared forfeited as of September 1, 2018, for failure to timely file the required maintenance fee payment or small miner's maintenance fee waiver (waiver).

Claimants are required to pay an annual non-refundable maintenance fee of \$155 per 20 acres or portion thereof, or submit a waiver, on or before September 1 of each year. These requirements were established by 30 U.S.C. 28f-1, as amended, and 43 CFR 3834 and 3835.

Our records do not show receipt of a maintenance fee payment or small miner waiver filed on or before the due date. Therefore, the claims listed above are forfeited.

Reclamation Requirements

This decision does not relieve you of the liability for reclamation of all areas disturbed by your activities on lands covered by the subject mining claim(s) and/or site(s). After you complete the reclamation, you must notify the authorized officer of the appropriate surface managing agency so that the authorized officer may conduct a final site inspection and determine whether you may be released from liability. If you fail to reclaim the land to the satisfaction of the authorized

officer, the surface management agency may cite you for noncompliance under its surface management regulations. For land administered by the Bureau of Land Management (BLM), if you fail to reclaim the land to the satisfaction of the authorized officer as required in 43 CFR Subpart 3809, the BLM will issue an order of noncompliance under 43 CFR 3809.601(a). If you fail to comply with the non-compliance order, BLM may take further action under 43 CFR 3809.604. Failure to conduct reclamation is a prohibited act that may subject you to criminal penalties. See 43 CFR 3809.605(h) and 43 CFR 3809.700.

Appeal Procedures

This decision may be appealed to the Interior Board of Land Appeals, Office of the Secretary, in accordance with the regulations contained in 43 CFR, Part 4, and the enclosed Form 1842-1. If an appeal is taken, your notice of appeal must be filed in this office (at the above address) within 30 days from receipt of this decision. The appellant has the burden of showing that the decision appealed from is in error.

If you wish to file a petition pursuant to regulation 43 CFR 4.21 (58 FR 4939, January 19, 1993) for a stay of the effectiveness of this decision during the time that your appeal is being reviewed by the Board, the petition for a stay must accompany your notice of appeal. A petition for a stay is required to show sufficient justification based on the standards listed below. Copies of the notice of appeal and petition for a stay **must** also be submitted to each party named in this decision and to the Interior Board of Land Appeals and to the appropriate Office of the Solicitor (see 43 CFR 4.413) at the same time the original documents are filed with this office. If you request a stay, you have the burden of proof to demonstrate that a stay should be granted.

Standards for Obtaining a Stay

Except as otherwise provided by law or other pertinent regulation, a petition for a stay of a decision pending appeal shall show sufficient justification based on the following standards:

- (1) The relative harm to the parties if the stay is granted or denied,
- (2) The likelihood of the appellant's success on the merits,
- (3) The likelihood of immediate and irreparable harm if the stay is not granted, and
- (4) Whether the public interest favors granting the stay.

Please include your AMC serial number(s) on all correspondence. If additional information is required, please call RéAnn Myers at 602-417-9413.

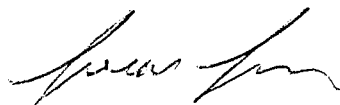

Lucas Lucero
Deputy State Director
Lands, Minerals, and Energy Division

Enclosure



Date Produced: 12/17/2018

ConnectSuite Inc.:

The following is the delivery information for Certified Mail™/RRE item number 9214 8901 9403 8375 7999 38. Our records indicate that this item was delivered on 12/11/2018 at 10:41 a.m. in GRINNELL, IA 50112. The scanned image of the recipient information is provided below.

Signature of Recipient :

A handwritten signature in black ink that reads "Steve J. Gardner".

Address of Recipient :

A handwritten address in black ink that reads "831".

Thank you for selecting the Postal Service for your mailing needs. If you require additional assistance, please contact your local post office or Postal Service representative.

Sincerely,
United States Postal Service

The customer reference number shown below is not validated or endorsed by the United States Postal Service. It is solely for customer use.

Customer Reference Number: C1110721.6384819

SENDER: COMPLETE THIS SECTION

- Complete items 1, 2, and 3.
- Print your name and address on the reverse so that we can return the card to you.
- Attach this card to the back of the mailpiece, or on the front if space permits.

1. Article Addressed to:

LELAND and MONTY BARLOW
 2744 FULLER RD
 COLORADO SPRINGS CO 80920-3665
 AMC430442 PB 9200



9590 9402 1932 6123 9267 34

2. Article Number (Transfer from service label)

7017 0660 0000 3024 2543

COMPLETE THIS SECTION ON DELIVERY

A. Signature

X

- Agent
 Addressee

B. Received by (Printed Name)

Sandra Barlow

C. Date of Delivery

12-11-17

D. Is delivery address different from item 1? Yes
 If YES, enter delivery address below: No

3. Service Type

- Adult Signature
- Adult Signature Restricted Delivery
- Certified Mail®
- Certified Mail Restricted Delivery
- Collect on Delivery
- Collect on Delivery Restricted Delivery
- Insured Mail
- Mail Restricted Delivery (00)
- Priority Mail Express®
- Registered Mail™
- Registered Mail Restricted Delivery
- Return Receipt for Merchandise
- Signature Confirmation™
- Signature Confirmation Restricted Delivery

USPS TRACKING #

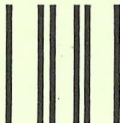

First-Class Mail
Postage & Fees Paid
USPS
Permit No. G-10

9590 9402 1932 6123 9267 34

United States
Postal Service

RECEIVED
BLM AZ STATE OFFICE

2017 DEC 14 P 1:31
PHOENIX, ARIZONA

• Sender: Please print your name, address, and ZIP+4® in this box•
U.S. DEPARTMENT OF THE INTERIOR
BUREAU OF LAND MANAGEMENT
ARIZONA STATE OFFICE
ONE NORTH CENTRAL AVENUE, SUITE 800
PHOENIX, AZ 85004-4427

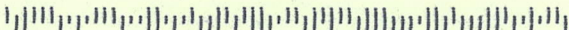



United States Department of the Interior



BUREAU OF LAND MANAGEMENT

Arizona State Office

One North Central Avenue, Suite 800

Phoenix, Arizona 85004-4427

www.blm.gov/az/

DEC 04 2017

In Reply Refer To:

3830 (9200) PB

AMC430442

CERTIFIED MAIL - RETURN RECEIPT REQUESTED No. 7017 0660 0000 3024 2543

DECISION

LELAND and MONTY BARLOW : This decision affects those claims shown
2744 FULLER RD : in the block below.
COLORADO SPRINGS, CO 80920-3665 :

AMC430443, AMC430446

EL ORO, EL ORO

MINING CLAIMS DECLARED FORFEITED

The mining claims listed above have been declared forfeit as of September 1, 2017, for failure to timely file the required maintenance fee payment or small miner's maintenance fee waiver (waiver).

Claimants are required to pay an annual non-refundable maintenance fee of \$155 per 20 acres or portion thereof, or submit a waiver, on or before September 1 of each year. These requirements were established by 30 U.S.C. 28f-1, as amended, and 43 CFR 3834 and 3835.

Our records do not show receipt of a maintenance fee payment or small miner waiver filed on or before the due date. Therefore, the claims listed above are forfeit.

Reclamation Requirements

This decision does not relieve you of the liability for reclamation of all areas disturbed by your activities on lands covered by the subject mining claim(s) and/or site(s). After you complete the reclamation, you must notify the authorized officer of the appropriate surface managing agency so that the authorized officer may conduct a final site inspection and determine whether you may be released from liability. If you fail to reclaim the land to the satisfaction of the authorized officer,

the surface management agency may cite you for noncompliance under its surface management regulations. For land administered by the Bureau of Land Management (BLM), if you fail to reclaim the land to the satisfaction of the authorized officer as required in 43 CFR Subpart 3809, BLM will issue an order of noncompliance under 43 CFR 3809.601(a). If you fail to comply with the non-compliance order, BLM may take further action under 43 CFR 3809.604. Failure to conduct reclamation is a prohibited act that may subject you to criminal penalties. See 43 CFR 3809.605(h) and 43 CFR 3809.700.

Appeal Procedures

This decision may be appealed to the Interior Board of Land Appeals, Office of the Secretary, in accordance with the regulations contained in 43 CFR, Part 4, and the enclosed Form 1842-1. If an appeal is taken, your notice of appeal must be filed in this office (at the above address) within 30 days from receipt of this decision. The appellant has the burden of showing that the decision appealed from is in error.

If you wish to file a petition pursuant to regulation 43 CFR 4.21 (58 FR 4939, January 19, 1993) for a stay of the effectiveness of this decision during the time that your appeal is being reviewed by the Board, the petition for a stay must accompany your notice of appeal. A petition for a stay is required to show sufficient justification based on the standards listed below. Copies of the notice of appeal and petition for a stay **must** also be submitted to each party named in this decision and to the Interior Board of Land Appeals and to the appropriate Office of the Solicitor (see 43 CFR 4.413) at the same time the original documents are filed with this office. If you request a stay, you have the burden of proof to demonstrate that a stay should be granted.

Standards for Obtaining a Stay

Except as otherwise provided by law or other pertinent regulation, a petition for a stay of a decision pending appeal shall show sufficient justification based on the following standards:

- (1) The relative harm to the parties if the stay is granted or denied,
- (2) The likelihood of the appellant's success on the merits,
- (3) The likelihood of immediate and irreparable harm if the stay is not granted, and
- (4) Whether the public interest favors granting the stay.

Please include your AMC serial number(s) on all correspondence. If additional information is required, please call Pauline Brown at 602-417-9360.

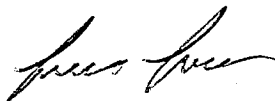

Lucas Lucero
Deputy State Director
Lands, Minerals, and Energy Division

Enclosure



United States Department of the Interior



BUREAU OF LAND MANAGEMENT

Arizona State Office

One North Central Avenue, Suite 800

Phoenix, Arizona 85004-4427

www.blm.gov/az/

NOV 14 2016

In Reply Refer To:

3800 (9200) RE

AMC430442, AMC430595,

AMC430598, AMC430608

CERTIFIED MAIL - RETURN RECEIPT REQUESTED No. 7014 2870 0000 1115 7028

DECISION

DAVID L RICHERSON : This decision affects those claims shown
3116 S MILL AVE STE 606 : in the block below.
TEMPE, AZ 85282-3686 :

AMC430442, AMC430595, AMC430598, AMC430600, AMC430608
APRIL, 4TH OF JULY, SILVER PRINCE, WORLDS FAIR, WORLDS FAIR

MINING CLAIMS DECLARED FORFEIT

The mining claims listed above have been declared forfeit as of September 1, 2016, for failure to timely file the required maintenance fee payment or small miner's maintenance fee waiver (waiver).

Claimants are required to pay an annual non-refundable maintenance fee of \$155 per 20 acres or portion thereof, or submit a waiver, on or before September 1 of each year. These requirements were established by 30 U.S.C. 28f-1, as amended, and 43 CFR 3834 and 3835.

Our records do not show receipt of a maintenance fee payment or small miner waiver filed on or before the due date. Therefore, the claims listed above are forfeit.

Reclamation Requirements

This decision does not relieve you of the liability for reclamation of all areas disturbed by your activities on lands covered by the subject mining claim(s) and/or site(s). After you complete the reclamation, you must notify the authorized officer of the appropriate surface managing agency so that the authorized officer may conduct a final site inspection and determine whether you may be released from liability. If you fail to reclaim the land to the satisfaction of the authorized officer, the surface management agency may cite you for noncompliance under its surface management regulations. For land administered by the Bureau of Land Management (BLM), if you fail to

reclaim the land to the satisfaction of the authorized officer as required in 43 CFR Subpart 3809, BLM will issue an order of noncompliance under 43 CFR 3809.601(a). If you fail to comply with the non-compliance order, BLM may take further action under 43 CFR 3809.604. Failure to conduct reclamation is a prohibited act that may subject you to criminal penalties. See 43 CFR 3809.605(h) and 43 CFR 3809.700.

Appeal Procedures

This decision may be appealed to the Interior Board of Land Appeals, Office of the Secretary, in accordance with the regulations contained in 43 CFR, Part 4, and the enclosed Form 1842-1. If an appeal is taken, your notice of appeal must be filed in this office (at the above address) within 30 days from receipt of this decision. The appellant has the burden of showing that the decision appealed from is in error.

If you wish to file a petition pursuant to regulation 43 CFR 4.21 (58 FR 4939, January 19, 1993) for a stay of the effectiveness of this decision during the time that your appeal is being reviewed by the Board, the petition for a stay must accompany your notice of appeal. A petition for a stay is required to show sufficient justification based on the standards listed below. Copies of the notice of appeal and petition for a stay **must** also be submitted to each party named in this decision and to the Interior Board of Land Appeals and to the appropriate Office of the Solicitor (see 43 CFR 4.413) at the same time the original documents are filed with this office. If you request a stay, you have the burden of proof to demonstrate that a stay should be granted.

Standards for Obtaining a Stay

Except as otherwise provided by law or other pertinent regulation, a petition for a stay of a decision pending appeal shall show sufficient justification based on the following standards:

- (1) The relative harm to the parties if the stay is granted or denied,
- (2) The likelihood of the appellant's success on the merits,
- (3) The likelihood of immediate and irreparable harm if the stay is not granted, and
- (4) Whether the public interest favors granting the stay.

Please include your AMC serial number(s) on all correspondence. If additional information is required, please call Rod Ebert at 602-417-9397.



Rebecca Heick
Deputy State Director
Lands, Minerals, and Energy Division

Enclosure



USPS Tracking®

Still Have Questions?
Browse our FAQs >

Get Easy Tracking Updates >
Sign up for My USPS.

Tracking Number: 70142870000011157028

Updated Delivery Day: Saturday, November 19, 2016

Product & Tracking Information

Postal Product:

Features:
Certified Mail™

DATE & TIME	STATUS OF ITEM	LOCATION
November 19, 2016 , 5:21 pm	Delivered, Left with Individual	SUNNYVALE, CA 94086
Your item was delivered to an individual at the address at 5:21 pm on November 19, 2016 in SUNNYVALE, CA 94086.		
November 19, 2016 , 7:14 am	Arrived at Unit	SUNNYVALE, CA 94089
November 19, 2016 , 1:46 am	Departed USPS Facility	SAN FRANCISCO, CA 94188
November 18, 2016 , 9:19 am	Arrived at USPS Facility	SAN FRANCISCO, CA 94188
November 18, 2016 , 4:41 am	In Transit to Destination	
November 16, 2016 , 4:41 pm	Departed USPS Facility	PHOENIX, AZ 85026
November 15, 2016 , 6:42 pm	Arrived at USPS Facility	PHOENIX, AZ 85026

Available Actions

Text Updates

Email Updates

Track Another Package

Tracking (or receipt) number

Track It

Manage Incoming Packages

Track all your packages from a dashboard
No tracking numbers necessary

Sign up for My USPS >



HELPFUL LINKS
Contact Us
Site Index
FAQs

ON ABOUT USPS.COM
About USPS Home
Newsroom
USPS Service Updates
Forms & Publications
Government Services
Careers

OTHER USPS SITES
Business Customer Gateway
Postal Inspectors
Inspector General
Postal Explorer
National Postal Museum
Resources for Developers

LEGAL INFORMATION
Privacy Policy
Terms of Use
FOIA
No FEAR Act EEO Data

Copyright © 2016 USPS All Rights Reserved.

NOTICE!!

These documents have been scanned!

Do not place un-scanned documents beneath this notice!

Do not remove this notice from this file!

GPO Jacket No. 560-102
Print Order 61540
Rise Business Services, LLC
Job=AZ15 5/9/2019



Box Number= AZ15029



Claim Begin-End: AMC430442-AMC430447

3 Transfers



AZ15029-12

AMC430302-AMC430580



GOLD RUSH
EXPEDITIONS

AMC 420442

When Recorded Mail To:
GRE Inc
2091 E Murray Holladay Road
Suite 22E
SLC, UT 84117

Quit Claim Deed

Quit Claim Deed Exempt Per ARS 11-1134 A6

THE GRANTOR(S): GRE, Inc., of the City of Salt Lake, County of Salt Lake, State of Utah, 84117

For and in consideration \$5,600.00 (Five Thousand Six Hundred Dollars and Zero Cents), do CONVEY and QUIT CLAIM to:

THE GRANTEE(S):

- Wesley Mclellan of 1524 Old State Rout 76, in the city Dover, county of Stewart, state of TN 37058,

In the form of Sole Ownership, all interest in the following described Mining Claim Property(s) situated in the County of Cochise, in the State of Arizona, to wit:

- Mustang Lode, AMC #430445 Located in sec. 30, Township 20S, Range 22E
- Mustang Placer, AMC #430447 Located in sec. 30, Township 20S, Range 22E

Hereby releasing and waiving all rights under and by virtue of the Mining and Location laws of the State of Arizona.

Dated this 13 day of March, 2015

Signature(s) of Grantor(s):

Daniel Jones GRE, Inc. Representative

RECEIVED
PHOENIX, ARIZONA
2015 MAR 17 P 3:01

Name & Address of Preparer: Daniel Jones, an Agent for GRE, Inc. -
2091 E. Murray Holladay Road #22E- SLC, Utah 84117

SIGNED [Signature]
Signature of Claim owner's agent, Daniel Jones

BY Daniel Jones
Printed name of Claim owner's agent, Daniel Jones
STATE OF UTAH

COUNTY OF SALT LAKE

On the 13 day of March, 2015, Daniel Jones did personally appear before me, the Undersigned notary public in and for the County of Salt Lake, in said State of Utah, Who acknowledged to me that he/she signed it freely and voluntarily for the purposes therein mentioned?

[Signature]
Notary Public of Salt Lake County, Utah

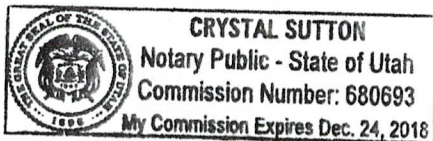

My commission expires on: December 24, 2018

ENTERED INTO COMPUTER

08 4/1/15



GOLD RUSH EXPEDITIONS

When Recorded Mail To:
GRE Inc
2091 E Murray Holladay Road
Suite 22E
SLC, UT 84117

Quit Claim Deed

Quit Claim Deed Exempt Per ARS 11-1134 A6

THE GRANTOR(S): GRE, Inc., of the City of Salt Lake, County of Salt Lake, State of Utah, 84117

For and in consideration \$7,601.00 (Seven Thousand Six Hundred One Dollars and Zero Cents), do CONVEY and QUIT CLAIM to:

THE GRANTEE(S):

- Leland and Monty Barlow of 2744 Fuller Rd, in the city Colorado Springs, county of El Paso, state of Colorado 80920,

In the form of Sole Ownership, all interest in the following described Mining Claim Property(s) situated in the County of Santa Cruz, in the State of Arizona, to wit:

- El Oro Lode, AMC #430443 Located in sec. 13, Township 23S, Range 10E
- El Oro Placer, AMC #430446 Located in sec. 13, Township 23S, Range 10E

PHOENIX, ARIZONA
2015 MAR 1 P 3:01
RECEIVED
NOTARY PUBLIC OFFICE

Hereby releasing and waiving all rights under and by virtue of the Mining and Location laws of the State of Arizona.

Dated this 13 day of MARCH, 2015

Signature(s) of Grantor(s):

Daniel Jones GRE, Inc. Representative

Name & Address of Preparer: Daniel Jones, an Agent for GRE, Inc. –
2091 E. Murray Holladay Road #22E- SLC, Utah 84117

SIGNED [Signature]
Signature of Claim owner's agent, Daniel Jones

BY Daniel Jones
Printed name of Claim owner's agent, Daniel Jones

STATE OF UTAH
COUNTY OF SALT LAKE

On the 13 day of MARCH, 2015, Daniel Jones did personally appear before me, the Undersigned notary public in and for the County of Salt Lake, in said State of Utah,

Who acknowledged to me that he/she signed it freely and voluntarily for the purposes therein mentioned?

[Signature]
Notary Public of Salt Lake County, Utah

My commission expires on: December 24, 2018

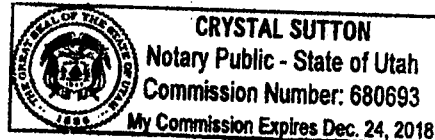

ENTERED INTO COMPUTER

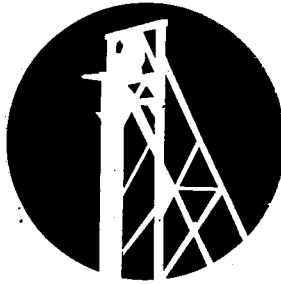

GOLD RUSH
EXPEDITIONS

3/13/2015

GRE, Inc.
2091 E. Murray Holladay Road
Suite #22E
SLC, UT 84117

Arizona BLM

Re: Two Quit Claim Deed(s)

Dear Arizona BLM Cashier,

Please find enclosed Two Quit Claim Deed (s) for filing. I understand there is a fee for recording each of these documents. I have enclosed a check for the fees. Please apply the appropriate amount owed for filing fees and send a receipt with the recorded documents.

I have also enclosed a postage paid envelope for the document(s) to be returned.

Thank you for your time and efforts.

Sincerely,

GRE Accounting
accounting@goldrushexpeditions.com
www.goldrushexpeditions.com

RUSH

RECEIVED
BLM
2015 MAR 17 P 3:01
PHOENIX, ARIZONA

3252907

United States Department of the Interior
Bureau of Land Management
 LANDS/RECREATION & PLANNING
 ONE N CENTRAL AVE
 PHOENIX, AZ 85004 -2203
 Phone: 602-417-9200

Receipt

No: 3252907

Transaction #: 3348179	
Date of Transaction: 03/18/2015	
CUSTOMER:	
	GRE INC 2091 E MURRAY HOLLADAY RD STE SALT LAKE CITY,UT 84117-5174 US

LINE #	QTY	DESCRIPTION	REMARKS	UNIT PRICE	TOTAL
1	1.00	LOCATABLE MINERALS / MINING CLAIMS- NOT NEW-UNADJUD,ONE AUTH NO. ONLY / MINING CLAIM MONEY RECEIVED CASES: AMC430445/\$60.00	TRF/6	- n/a -	60.00
TOTAL:					\$60.00

PAYMENT INFORMATION					
1	AMOUNT:	60.00	POSTMARKED:	03/14/2015	
	TYPE:	CHECK	RECEIVED:	03/17/2015	
	CHECK NO:	002555			
	NAME:	GRE INC 2091 E MURRAY HOLLADAY RD STE SALT LAKE CITY UT 84117-5174 US			

REMARKS	

This receipt was generated by the automated BLM Collections and Billing System and is a paper representation of a portion of the official electronic record contained therein.



GOLD RUSH
EXPEDITIONS
2091 E. MURRAY HOLLADAY RD, STE. 22E
SALT LAKE CITY, UTAH 84117

Salt Lake UT 841

SAT 14 MAR 2015 PM

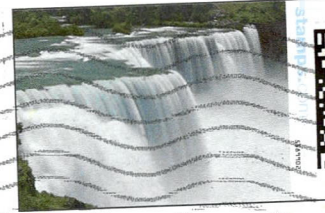

US POSTAGE
FIRST CLASS
06250009031348
FROM 84117

RECEIVED
MAY 18 2015

2015 MAR 17 P 3:01

PHOENIX, ARIZONA

Arizona BLM
Attn: Cashier
One N. Central Ave., Ste. 800
Phoenix, AZ 85004



AMC 430442



6/26/2015

GRE, Inc.
2091 E. Murray Holladay Road
Suite #22E
SLC, UT 84117

RUSH

ARIZONA BLM

Re: ONE QUIT CLAIM DEED(s)

Dear ARIZONA BLM Cashier,

Please find enclosed ONE QUIT CLAIM DEED (s) for filing. I understand there is a fee for recording each of these documents. I have enclosed a check for the fees. Please apply the appropriate amount owed for filing fees and send a receipt with the recorded documents.

I have also enclosed a postage paid envelope for the document(s) to be returned.

Thank you for your time and efforts.

Sincerely,

GRE Accounting
385-218-2138
accounting@goldrushexpeditions.com
www.goldrushexpeditions.com

RECEIVED
BLM ARIZONA OFFICE
2015 JUL - 6 P 2:49
PHOENIX, ARIZONA

ENTERED INTO COMPUTER

07/20/2015 DJY



GOLD RUSH
EXPEDITIONS

When Recorded Mail To:

GRE Inc
2091 E Murray Holladay Road
Suite 22E
SLC, UT 84117

Quit Claim Deed

Quit Claim Deed Exempt Per ARS 11-1134 A6

THE GRANTOR(S): GRE, Inc., of the City of Salt Lake, County of Salt Lake, State of Utah, 84117

For and in consideration \$3949.00 (Three Thousand Nine hundred Forty Nine Dollars and Zero Cents), do CONVEY and QUIT CLAIM to:

THE GRANTEE(S):

- Prairie Jewel and Gemstone of 831 1/2 Main St, in the city GRINNELL, county of POWESHIEK, state of IA 50112,

In the form of Sole Ownership, all interest in the following described Mining Claim Property(s) situated in the County of SANTA CRUZ, in the State of Arizona, to wit:

- IDAHO, AMC #430444 Located in sec. 32, Township 22S, Range 11E

Hereby releasing and waiving all rights under and by virtue of the Mining and Location laws of the State of Arizona.

Dated this 25 day of JUNE, 2015

Signature(s) of Grantor(s):

Daniel Jones GRE, Inc. Representative

Name & Address of Preparer: Daniel Jones, an Agent for GRE, Inc. –
2091 E. Murray Holladay Road #22E- SLC, Utah 84117

SIGNED [Signature]
Signature of Claim owner's agent, Daniel Jones

BY Daniel Jones
Printed name of Claim owner's agent, Daniel Jones

STATE OF UTAH
COUNTY OF SALT LAKE

On the 25 day of June 2015, Daniel Jones did personally appear before me, the Undersigned notary public in and for the County of Salt Lake, in said State of Utah, Who acknowledged to me that he/she signed it freely and voluntarily for the purposes therein mentioned?

[Signature]
Notary Public of Salt Lake County, Utah

My commission expires on: December 24, 2018

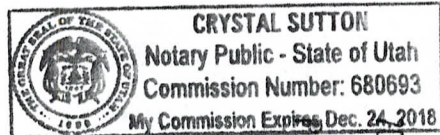

RECEIVED
DMV OFFICE
2015 JUL 6 P 2:50
HOENIX ARIZONA

United States Department of the Interior
Bureau of Land Management
 LANDS/RECREATION & PLANNING
 ONE N CENTRAL AVE
 PHOENIX, AZ 85004 -2203
 Phone: 602-417-9200

Receipt

No: 3336961

Transaction #: 3434516	
Date of Transaction: 07/07/2015	
CUSTOMER:	
GRE INC 2091 E MURRAY HOLLADAY RD STE 22E SALT LAKE CITY,UT 84117-5017 US	

LINE #	QTY	DESCRIPTION	REMARKS	UNIT PRICE	TOTAL
1	1.00	LOCATABLE MINERALS / MINING CLAIMS- NOT NEW-UNADJUD,ONE AUTH NO. ONLY / MINING CLAIM MONEY RECEIVED CASES: AMC430444/\$10.00	TRF/1	- n/a -	10.00
TOTAL:					\$10.00

PAYMENT INFORMATION				
1	AMOUNT:	10.00	POSTMARKED:	N/A
	TYPE:	CHECK	RECEIVED:	07/06/2015
	CHECK NO:	002708		
	NAME:	GRE INC 2091 E MURRAY HOLLADAY RD STE 22E SALT LAKE CITY UT 84117-5017 US		

REMARKS

This receipt was generated by the automated BLM Collections and Billing System and is a paper representation of a portion of the official electronic record contained therein.

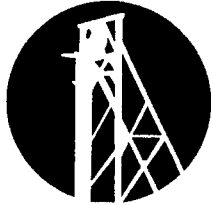

GOLD RUSH EXPEDITIONS

When Recorded Mail To:

GRE Inc
2091 E Murray Holladay Road
Suite 22E
SLC, UT 84117

Quit Claim Deed

Quit Claim Deed Exempt Per ARS 11-1134 A6

THE GRANTOR(S): GRE, Inc., of the City of Salt Lake, County of Salt Lake, State of Utah, 84117

For and in consideration \$2,551.00 (Two Thousand Five Hundred Fifty One Dollars and Zero Cents), do CONVEY and QUIT CLAIM to:

THE GRANTEE(S):

- David L. Richerson of 3116 S Mill Ave Ste 606, in the city Tempe, county of Maricopa, state of Arizona 85282,

In the form of Sole Ownership, all interest in the following described Mining Claim Property(s) situated in the County of Yavapai, in the State of Arizona, to wit:

- April, AMC #430442 Located in sec. 7, Township 15N, Range 3E

Hereby releasing and waiving all rights under and by virtue of the Mining and Location laws of the State of Arizona.

Dated this 16 day of April, 2015

Signature(s) of Grantor(s):

Daniel Jones GRE, Inc. Representative

PHOENIX, ARIZONA
2015 APR 21 3:09 PM
DLM A... OFFICE

Name & Address of Preparer: Daniel Jones, an Agent for GRE, Inc.
2091 E. Murray Holladay Road #22E- SLC, Utah 84117

SIGNED [Signature]
Signature of Claim owner's agent, Daniel Jones

BY Daniel Jones
Printed name of Claim owner's agent, Daniel Jones

STATE OF UTAH
COUNTY OF SALT LAKE

On the 16 day of April, 2015, Daniel Jones did personally appear before me, the undersigned notary public in and for the County of Salt Lake, in said State of Utah, Who acknowledged to me that he/she signed it freely and voluntarily for the purposes therein mentioned?

[Signature]
Notary Public of Salt Lake County, Utah

My commission expires on: December 24, 2018

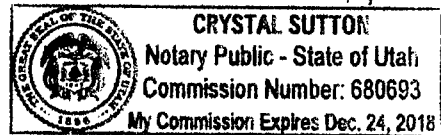

ENTERED INTO COMPUTER

5/13/2015 [Signature]

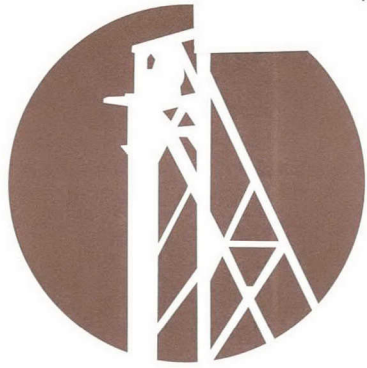

GOLD RUSH

EXPEDITIONS
2091 E. MURRAY HOLLADAY RD, STE. 22E
SALT LAKE CITY, UTAH 84117

RECEIVED
BLM ARIZONA OFFICE

2015 APR 21 P 3:09

PHOENIX, ARIZONA



Arizona BLM
Attn: Cashier
One N. Central Ave., Ste. 800
Phoenix, AZ 85004

United States Department of the Interior
Bureau of Land Management
 LANDS/RECREATION & PLANNING
 ONE N CENTRAL AVE
 PHOENIX, AZ 85004 -2203
 Phone: 602-417-9200

Receipt

No: 3279120

Transaction #: 3375215	
Date of Transaction: 04/22/2015	
CUSTOMER:	
	GRE INC 2091 E MURRAY HOLLADAY RD STE SALT LAKE CITY, UT 84117-5017 US

LINE #	QTY	DESCRIPTION	REMARKS	UNIT PRICE	TOTAL
1	1.00	LOCATABLE MINERALS / MINING CLAIMS- NOT NEW-UNADJUD, ONE AUTH NO. ONLY / MINING CLAIM MONEY RECEIVED CASES: AMC430442/\$10.00	TRF/1	- n/a -	10.00
TOTAL:					\$10.00

PAYMENT INFORMATION			
1	AMOUNT:	10.00	POSTMARKED: N/A
	TYPE:	CHECK	RECEIVED: 04/21/2015
	CHECK NO:	002612	
	NAME:	GRE INC 2091 E MURRAY HOLLADAY RD STE SALT LAKE CITY UT 84117-5017 US	

REMARKS

This receipt was generated by the automated BLM Collections and Billing System and is a paper representation of a portion of the official electronic record contained therein.

NOTICE!!

These documents have been scanned!

Do not place un-scanned documents beneath this notice!

Do not remove this notice from this file!

GPO Jacket No. 560-102
Print Order 61540
Rise Business Services, LLC
Job=AZ15 5/9/2019



Box Number= AZ15029



Claim Begin-End: AMC430442-AMC430447

4 Annual Filings



AZ15029-12

AMC430302-AMC430580

430447
435826

Wesley McLeellan
626 Walnut Grove Rd
Dover TN 37058
931-627-9289

AMC Number 3 claims
AMC 430 445 x \$155.00

AMC 430 447 w

RECEIVED
FLM AZ STATE OFFICE
2010 AUG 27 P 2:37
PHOENIX, ARIZONA

AMC 435 826 w

ENTERED
AUG 30 2010
SC

3 claims
4247731

United States Department of the Interior

Bureau of Land Management

DIV OF LANDS, MINRLS & ENERGY

ONE N CENTRAL AVE

PHOENIX, AZ 85004 -4427

Phone: 602-417-9200

Receipt

No:

4247731

Transaction #: 4363204	
Date of Transaction: 08/28/2018	
CUSTOMER:	
WESLEY W MCLELLAN 626 WALNUT GROVE RD DOVER, TN 37058-1415 US	

LINE #	QTY	DESCRIPTION	REMARKS	UNIT PRICE	TOTAL
1	1.00	LOCATABLE MINERALS / MINING CLAIMS- NOT NEW-UNADJUD, ONE AUTH NO. ONLY / MINING CLAIM MONEY RECEIVED CASES: AMC430445/\$465.00	MAINT 2019/3	- n/a -	465.00
TOTAL:					\$465.00

PAYMENT INFORMATION			
1	AMOUNT:	465.00	POSTMARKED: N/A
	TYPE:	CHECK	RECEIVED: 08/27/2018
	CHECK NO:	2441	
	NAME:	MCLELLAN, WESLEY W 626 WALNUT GROVE RD DOVER TN 37058-1415 US	

REMARKS

This receipt was generated by the automated BLM Collections and Billing System and is a paper representation of a portion of the official electronic record contained therein.

W Mc Lellan
676 Walnut Grove
Dover TN 37058



7017 3040 0000 6173 0753



1000



85004

U.S. POSTAGE PAID
FCM LETTER
DOVER, TN
37058
AUG 21, 18
AMOUNT

\$6.70

R2305M146442-05

RETURN RECEIVED
REQUESTED
2018 AUG 27 P 2:37

PHOENIX, ARIZONA

United States
Department of the Interior
Bureau of Land Management
one N Central AVE
suite 800
Phoenix Az 85004

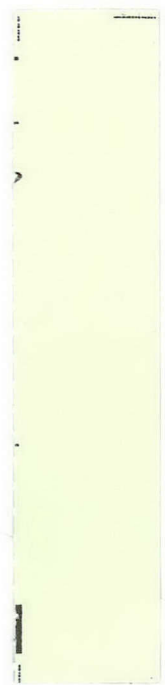

OF ENVELOPE TO THE RIGHT
ADDRESS, FOLD AT DOTTED LINE

REGISTERED MAIL

Run Date: 09/05/17

Run Time: 02:33 PM

**DEPARTMENT OF THE INTERIOR
BUREAU OF LAND MANAGEMENT
MINING CLAIMS**

MC Maintenance Fees Paid Through the BLM Pay Portal

CBS Receipt: 3965396

Printed For Lead File # AMC430442

Agency Tracking ID: 1504037495

Assessment Year: 2018

Number of BLM Serial Nr: 1

Paid On: 08/29/2017

Total Amount Paid: \$155.00

Claim Name	BLM Serial No	Lead File No	Amount Paid
IDAHO	AMC430444	AMC430442	\$155.00

United States Department of the Interior
Bureau of Land Management
 BUSINESS & SUPPORT SVCS DIV
 ONE N CENTRAL AVE SUITE 800
 PHOENIX, AZ 85004 -4427
 Phone: 602-417-9200

Receipt

No: 3965396

Transaction #: 4075272	
Date of Transaction: 08/29/2017	
CUSTOMER:	
PRAIRIE JEWEL & GEMSTONE 831 1/2 MAIN STREET GRINNELL,IA 50112 US	

LINE #	QTY	DESCRIPTION	REMARKS	UNIT PRICE	TOTAL
1	1.00	LOCATABLE MINERALS / MINING CLAIMS- NOT NEW-UNADJUD,ONE AUTH NO. ONLY / MINING CLAIM MONEY RECEIVED CASES: AMC430444/\$155.00		- n/a -	155.00
TOTAL:					\$155.00

PAYMENT INFORMATION				
NOTE: Items will appear on credit card statement as "BLM O Mining Claim".				
1	AMOUNT:	155.00	POSTMARKED:	N/A
	TYPE:	CREDIT CARD	RECEIVED:	08/29/2017
	NAME:	PRAIRIE JEWEL & GEMSTONE 831 1/2 MAIN STREET GRINNELL IA 50112 US		
	CARD NO:	XXXXXXXXXXXX4516	AUTH CODE:	628207
	NAME ON CARD:	PRAIRIE JEWEL & GEMSTONE		
	EXPIRES:	01/2021		
	SIGNATURE:			

REMARKS

This receipt was generated by the automated BLM Collections and Billing System and is a paper representation of a portion of the official electronic record contained therein.

UNITED STATES
DEPARTMENT OF THE INTERIOR
BUREAU OF LAND MANAGEMENT

430442
435826

CREDIT CARD PAYMENT
For Mining Claim Maintenance Fee

THIS IS A CHANGE OF ADDRESS

TELEPHONE SUBMISSION - ACCURACY OF THE BELOW INFORMATION IS THE RESPONSIBILITY OF THE CLAIMANT/OWNER

NAME Wesley E. McJellan
ADDRESS 2626 Walnut Grove Rd
CITY Dover STATE TN ZIP 37058
PHONE # 931-627-9289

SEND RECEIPT TO Above address
 Other (Include Name and Mailing Address):

AMC NUMBER

CLAIM/SITE NAME

~~AMC 430445~~
~~AMC 430447~~
AMC 435826

3 # of Claim/Site
x 155.00 Each
\$ 465.00 Total Charged PER (INITIALS)

RECEIPT # 3940229

DATE STAMP

INTERESTED
AUG 17 2017
BY: Ram

PHOENIX, ARIZONA

2017 AUG 16 A 11:45

RECEIVED
STATE OFFICE

***** FOR OFFICIAL USE ONLY *****

DATE _____ INITIALS _____ VERIFIED _____

**DEPARTMENT OF THE INTERIOR
BUREAU OF LAND MANAGEMENT
MINING CLAIMS
(MASS) Serial Register Page**

Run Date/Time: 08/16/17 01:04 PM

Page 1 of 3

01 05-10-1872;017STAT0091;30USC26,28,34

Total Acres

Serial Number

Case Type 384101: LODE CLAIM

20.660

AMC430445

Claim Name: MUSTANG

Lead File Number

Case Disposition: ACTIVE

AMC430442

Required Maintenance Fee: \$155.00

Name & Address

Int Rel

MCLELLAN WESLEY
1524 OLD STATE ROUTE 76 DOVER, TN 37058-5332

CLAIMANT

County / State

District

COCHISE County, AZ

GILA DO

Mer Twp Rng Sec

Subdivision

14 0200S 0220E 030

NW, SW

Act Date	Code	Action Text	Action Remarks	Receipt Number
12/23/2014	403	LOCATION DATE		
02/13/2015	395	RECORDATION NOTICE RECD	1	3229679
08/09/2016	782	MAINTENANCE FEE PAYMENT	2017;\$155	3625052
08/18/2015	782	MAINTENANCE FEE PAYMENT	2016;\$155	3370664
02/13/2015	484	LOCATION YEAR / MAINTENAN	2015;\$155	3229679
04/16/2015	669	LAND STATUS CHECKED		
03/18/2015	396	TRF OF INTEREST FILED	GRE INC	3252907
02/13/2015	501	ACCT ADV IN LEAD FILE	AMC430442-AMC430447;	

Line Nr	Remarks
----------------	----------------

**DEPARTMENT OF THE INTERIOR
BUREAU OF LAND MANAGEMENT
MINING CLAIMS
(MASS) Serial Register Page**

Run Date/Time: 08/16/17 01:04 PM

Page 2 of 3

01 10-21-1976;090STAT0090;43USC1744

Total Acres

Serial Number

Case Type 384201: PLACER CLAIM

20.000

AMC430447

Claim Name: MUSTANG

Lead File Number

Case Disposition: ACTIVE

AMC430442

Required Maintenance Fee: \$155.00

Name & Address

Int Rel

MCLELLAN WESLEY
1524 OLD STATE ROUTE 76 DOVER, TN 37058-5332

CLAIMANT

County / State

District

COCHISE County, AZ

GILA DO

Mer Twp Rng Sec

Subdivision

14 0200S 0210E 025

SE

14 0200S 0220E 030

SW

Act Date	Code	Action Text	Action Remarks	Receipt Number
12/26/2014	403	LOCATION DATE		
02/13/2015	395	RECORDATION NOTICE RECD	1	3229679
08/09/2016	782	MAINTENANCE FEE PAYMENT	2017;\$155	3625052
08/18/2015	782	MAINTENANCE FEE PAYMENT	2016;\$155	3370664
02/13/2015	484	LOCATION YEAR / MAINTENAN	2015;\$155	3229679
04/16/2015	669	LAND STATUS CHECKED		
03/18/2015	396	TRF OF INTEREST FILED	GRE INC	3252907
02/13/2015	501	ACCT ADV IN LEAD FILE	AMC430442-AMC430447;	

Line Nr Remarks

**DEPARTMENT OF THE INTERIOR
BUREAU OF LAND MANAGEMENT
MINING CLAIMS
(MASS) Serial Register Page**

Run Date/Time: 08/16/17 01:04 PM

Page 3 of 3

01 05-10-1872;017STAT0091;30USC26,28,34

Total Acres

Serial Number

Case Type 384101: LODE CLAIM

20.660

AMC435826

Claim Name: MUSTANG 2

Lead File Number

Case Disposition: ACTIVE

AMC435826

Required Maintenance Fee: \$155.00

Name & Address

Int Rel

MCLELLAN WESLEY W
626 WALNUT GROVE RD DOVER, TN 37058-1415
NICE LINDA L
626 WALNUT GROVE RD DOVER, TN 37058-1415

CLAIMANT

CLAIMANT

County / State

District

COCHISE County, AZ

GILA DO

Mer Twp Rng Sec

Subdivision

14 0200S 0220E 030

NW, SW

Act Date	Code	Action Text	Action Remarks	Receipt Number
10/28/2015	403	LOCATION DATE		
12/28/2015	395	RECORDATION NOTICE RECD	1	3461786
08/09/2016	782	MAINTENANCE FEE PAYMENT	2017;\$155	3625052
12/28/2015	484	LOCATION YEAR / MAINTENAN	2016;\$155	3461786
04/06/2016	669	LAND STATUS CHECKED		
12/28/2015	501	ACCT ADV IN LEAD FILE	AMC435826;	

Line Nr	Remarks
----------------	----------------

**United States Department of the Interior
Bureau of Land Management
DIV OF LANDS, MINRLS & ENERGY
ONE N CENTRAL AVE
PHOENIX, AZ 85004 -4427
Phone: 602-417-9200**

Receipt

No: 3940229

Transaction #: 4049880	
Date of Transaction: 08/16/2017	
CUSTOMER:	
WESLEY W MCLELLAN 626 WALNUT GROVE RD DOVER, TN 37058 US	

LINE #	QTY	DESCRIPTION	REMARKS	UNIT PRICE	TOTAL
1	1.00	LOCATABLE MINERALS / MINING CLAIMS- NOT NEW-UNADJUD, ONE AUTH NO. ONLY / MINING CLAIM MONEY RECEIVED CASES: AMC430445/\$465.00	2018 MAINT/3	- n/a -	465.00
TOTAL:					\$465.00

PAYMENT INFORMATION			
NOTE: Items will appear on credit card statement as "Bureau of Land Mgmt CO".			
1	AMOUNT:	465.00	POSTMARKED: N/A
	TYPE:	CREDIT CARD	RECEIVED: 08/16/2017
	NAME:	MCLELLAN, WESLEY W 626 WALNUT GROVE RD DOVER TN 37058 US	
	CARD NO:	XXXXXXXXXXXX0599	AUTH CODE: 01544B
	NAME ON CARD:	WESLEY MCLELLAN	
	EXPIRES:	12/2018	
	SIGNATURE:		

REMARKS

This receipt was generated by the automated BLM Collections and Billing System and is a paper representation of a portion of the official electronic record contained therein.

Run Date: 09/08/16

Run Time: 12:27 PM

**DEPARTMENT OF THE INTERIOR
BUREAU OF LAND MANAGEMENT
MINING CLAIMS**

MC Maintenance Fees Paid Through the BLM Pay Portal

CBS Receipt: 3637783

Printed For Lead File # **AMC430442**

Agency Tracking ID: 1471844698

Assessment Year: 2017

Number of BLM Serial Nr: 2

Paid On: 08/21/2016

Total Amount Paid: \$310.00

Claim Name	BLM Serial No	Lead File No	Amount Paid
EL ORO	AMC430443	AMC430442	\$155.00
EL ORO	AMC430446	AMC430442	\$155.00

**United States Department of the Interior
Bureau of Land Management
BUSINESS & SUPPORT SVCS DIV
ONE N CENTRAL AVE SUITE 800
PHOENIX, AZ 85004 -4427
Phone: (602) 417-9200**

Receipt

No: 3637783

Transaction #: 3741669	
Date of Transaction: 08/22/2016	
CUSTOMER:	
SANDRA L BARLOW 2744 FULLER RD COLORADO SPRINGS, CO 80920 US	

LINE #	QTY	DESCRIPTION	REMARKS	UNIT PRICE	TOTAL
1	1.00	LOCATABLE MINERALS / MINING CLAIMS- NOT NEW-UNADJUD, ONE AUTH NO. ONLY / MINING CLAIM MONEY RECEIVED CASES: AMC430443/\$310.00		- n/a -	310.00
TOTAL:					\$310.00

PAYMENT INFORMATION			
NOTE: Items will appear on credit card statement as "BLM O Mining Claim".			
1	AMOUNT:	310.00	POSTMARKED: N/A
	TYPE:	CREDIT CARD	RECEIVED: 08/22/2016
	NAME:	SANDRA L BARLOW 2744 FULLER RD COLORADO SPRINGS CO 80920 US	
	CARD NO:	XXXXXXXXXXXX4025	AUTH CODE: 09482C
	NAME ON CARD:	SANDRA L BARLOW	
	EXPIRES:	05/2019	
	SIGNATURE:		

REMARKS

This receipt was generated by the automated BLM Collections and Billing System and is a paper representation of a portion of the official electronic record contained therein.

Run Date: 09/09/16

Run Time: 05:54 AM

**DEPARTMENT OF THE INTERIOR
BUREAU OF LAND MANAGEMENT
MINING CLAIMS**

MC Maintenance Fees Paid Through the BLM Pay Portal

CBS Receipt: 3639987

Printed For Lead File # AMC430442

Agency Tracking ID: 1472072866

Assessment Year: 2017

Number of BLM Serial Nr: 1

Paid On: 08/24/2016

Total Amount Paid: \$155.00

Claim Name	BLM Serial No	Lead File No	Amount Paid
IDAHO	AMC430444	AMC430442	\$155.00

United States Department of the Interior
Bureau of Land Management
 BUSINESS & SUPPORT SVCS DIV
 ONE N CENTRAL AVE SUITE 800
 PHOENIX, AZ 85004 -4427
 Phone: (602) 417-9200

Receipt

No: 3639987

Transaction #: 3743919	
Date of Transaction: 08/24/2016	
CUSTOMER:	
PRAIRIE JEWEL & GEMSTONE 831 1/2 GRINNELL,IA 50112 US	

LINE #	QTY	DESCRIPTION	REMARKS	UNIT PRICE	TOTAL
1	1.00	LOCATABLE MINERALS / MINING CLAIMS- NOT NEW-UNADJUD,ONE AUTH NO. ONLY / MINING CLAIM MONEY RECEIVED CASES: AMC430444/\$155.00		- n/a -	155.00
TOTAL:					\$155.00

PAYMENT INFORMATION			
NOTE: Items will appear on credit card statement as "BLM O Mining Claim".			
1	AMOUNT:	155.00	POSTMARKED: N/A
	TYPE:	CREDIT CARD	RECEIVED: 08/24/2016
	NAME:	PRAIRIE JEWEL & GEMSTONE 831 1/2 GRINNELL IA 50112 US	
	CARD NO:	XXXXXXXXXXXX1545	AUTH CODE: 425554
	NAME ON CARD:	PRAIRIE JEWEL & GEMSTONE	
	EXPIRES:	04/2017	
	SIGNATURE:		

REMARKS

This receipt was generated by the automated BLM Collections and Billing System and is a paper representation of a portion of the official electronic record contained therein.

430442
435826

Wesley McLellan
626 Walnut Grove Rd
Dover TN 37058

AMC 430445
AMC 430447
AMC 435826

3 claim at \$155⁰⁰ ea = \$465⁰⁰

RECEIVED
BLM AZ STATE OFFICE
2016 AUG - 9 A 9 28
PHOENIX, ARIZONA



RECEIPT # 3625052

ENTERED
AUG 11 2016
BY: RAM

McLellan
626 Walnut Grove Rd
Dover TN 37058

AUG '16
PM 7 L



RECEIVED
BLM AZ STATE OFFICE

2016 AUG -9 AM 9:29

PHOENIX, ARIZONA

Bureau of Land Management
One N Central Ave
Phoenix Az. 85004

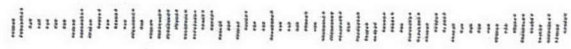

McLellan
626 Walnut Grove Rd
Dover TN 37058

04 AUG '16
PM 7 L



RECEIVED
BLM AZ STATE OFFICE
2016 AUG -9 AM 9:27
PHOENIX, ARIZONA

Bureau of Land Management
One N Central Ave
Phoenix Az. 85004

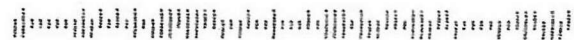

United States Department of the Interior
Bureau of Land Management
 DIV OF LANDS, MINRLS & ENERGY
 ONE N CENTRAL AVE
 PHOENIX, AZ 85004 -4427
 Phone: 602-417-9200

Receipt

No: 3625052

Transaction #: 3728801	
Date of Transaction: 08/10/2016	
CUSTOMER:	
WESLEY W MCLELLAN 626 WALNUT GROVE RD DOVER, TN 37058 US	

LINE #	QTY	DESCRIPTION	REMARKS	UNIT PRICE	TOTAL
1	1.00	LOCATABLE MINERALS / MINING CLAIMS- NOT NEW-UNADJUD, ONE AUTH NO. ONLY / MINING CLAIM MONEY RECEIVED CASES: AMC430445/\$465.00	MAINT FEE 2017 - 3	- n/a -	465.00
TOTAL:					\$465.00

PAYMENT INFORMATION					
1	AMOUNT:	465.00	POSTMARKED:	08/04/2016	
	TYPE:	CHECK	RECEIVED:	08/09/2016	
	CHECK NO:	2273			
	NAME:	MCLELLAN, WESLEY W 626 WALNUT GROVE RD DOVER TN 37058 US			

REMARKS

This receipt was generated by the automated BLM Collections and Billing System and is a paper representation of a portion of the official electronic record contained therein.

**United States Department of the Interior
Bureau of Land Management
BUSINESS & SUPPORT SVCS DIV
ONE N CENTRAL AVE SUITE 800
PHOENIX, AZ 85004 -4427
Phone: (602) 417-9200**

Receipt

No: 3379209

Transaction #: 3477466	
Date of Transaction: 08/27/2015	
CUSTOMER:	
MONTY BARLOW 2744 FULLER RD. COLORADO SPRINGS, CO 80920 US	

LINE #	QTY	DESCRIPTION	REMARKS	UNIT PRICE	TOTAL
1	1.00	LOCATABLE MINERALS / MINING CLAIMS- NOT NEW-UNADJUD, ONE AUTH NO. ONLY / MINING CLAIM MONEY RECEIVED CASES: AMC430443/\$310.00		- n/a -	310.00
TOTAL:					\$310.00

PAYMENT INFORMATION			
NOTE: Items will appear on credit card statement as "BLM O Mining Claim".			
1	AMOUNT:	310.00	POSTMARKED: N/A
	TYPE:	CREDIT CARD	RECEIVED: 08/27/2015
	NAME:	MONTY BARLOW 2744 FULLER RD. COLORADO SPRINGS CO 80920 US	
	CARD NO:	XXXXXXXXXXXX4214	AUTH CODE: 05635C
	NAME ON CARD:	MONTY BARLOW	
	EXPIRES:	05/2017	
	SIGNATURE:		

REMARKS

This receipt was generated by the automated BLM Collections and Billing System and is a paper representation of a portion of the official electronic record contained therein.

430442

MAINTENANCE FEE PAYMENT

Claimant Name: Prairie Jewel and Gemstone
Address: 831 1/2 Main St.
City: Grinnell State: IA Zip: 50112
Telephone: 641-236-7357
E-mail address: swrproperies@gmail.com
Signature: [Signature]

BLM
Date
Stamp

RECEIVED
BLM OFFICE
PHOENIX, ARIZONA
2015 AUG 25 P 2:38

Check here if this is a change of address.

LINE NO.	AMC NUMBER	CLAIM/SITE NAME	COUNTY RECORDER DATA (If available)	TWP	RNG	SEC
1	#430444	IDAHO		22S	11E	32
2						
3						
4						
5						
6						
7						
8						
9						
10						

List additional claims on Form MCF114.

**Bureau of Land Management
Arizona State Office**
www.blm.gov/az/

No. of Claims*: 1 x \$155 = \$155
Check No: 100 Init. [Signature]
Receipt No.: 3377413
For BLM Use Only

* \$155 per lode mining claim, mill site, or tunnel site; and \$155 for each 20 acres or portion thereof for each placer mining claim.

Form: MCF112
Revised July 2014

This form is available from the **Arizona Geological Survey** and may be reproduced.

ENTERED
AUG 28 2015
BY: RE

Customer copy



GOLD RUSH EXPEDITIONS

When Recorded Mail To:

GRE Inc
2091 E Murray Holladay Road
Suite 22E
SLC, UT 84117

Quit Claim Deed

Quit Claim Deed Exempt Per ARS 11-1134 A6

THE GRANTOR(S): GRE, Inc., of the City of Salt Lake, County of Salt Lake, State of Utah, 84117

For and in consideration \$3949.00 (Three Thousand Nine hundred Forty Nine Dollars and Zero Cents), do CONVEY and QUIT CLAIM to:

THE GRANTEE(S):

- Prairie Jewel and Gemstone of 831 1/2 Main St, in the city GRINNELL, county of POWESHIEK, state of IA 50112,

In the form of Sole Ownership, all interest in the following described Mining Claim Property(s) situated in the County of SANTA CRUZ, in the State of Arizona, to wit:

- IDAHO, AMC #430444 Located in sec. 32, Township 22S, Range 11E

Hereby releasing and waiving all rights under and by virtue of the Mining and Location laws of the State of Arizona.

Dated this 25 day of JUNE, 2015

Signature(s) of Grantor(s):

Daniel Jones GRE, Inc. Representative

RECEIVED
ELM
2015 JUN 25 P 2 38
PHOENIX, ARIZONA

Name & Address of Preparer: Daniel Jones, an Agent for GRE, Inc. -
2091 E. Murray Holladay Road #22E- SLC, Utah 84117

SIGNED [Signature]
Signature of Claim owner's agent, Daniel Jones

BY Daniel Jones
Printed name of Claim owner's agent, Daniel Jones

STATE OF UTAH
COUNTY OF SALT LAKE

On the 25 day of June, 2015, Daniel Jones did personally appear before me, the Undersigned notary public in and for the County of Salt Lake, in said State of Utah, Who acknowledged to me that he/she signed it freely and voluntarily for the purposes therein mentioned?

[Signature]
Notary Public of Salt Lake County, Utah

My commission expires on: December 24, 2018



CRYSTAL SUTTON
Notary Public - State of Utah
Commission Number: 680693
My Commission Expires Dec. 24, 2018

Prairie Jewel Apartments

831 1/2 Main Street

Grinnell, IA 50112

DES MOINES IA 500

21 AUG 2015 PM 1 L



RECEIVED
BLM AZ STATE OFFICE

2015 AUG 25 P 2:06

PHOENIX, ARIZONA

BUREAU OF LAND MANAGEMENT
ARIZONA STATE OFFICE
ONE NORTH CENTRAL AVENUE SUITE 800
PHOENIX, AZ 85004-4427

65004442700



United States Department of the Interior
Bureau of Land Management
LANDS/RECREATION & PLANNING
ONE N CENTRAL AVE
PHOENIX, AZ 85004 -2203
Phone: 602-417-9200

Receipt

No: 3377413

Transaction #: 3475659	
Date of Transaction: 08/26/2015	
CUSTOMER:	
PRAIRIE JEWEL AND GEMSTONE 831 1/2 MAIN ST GRINNELL,IA 50112-2172 US	

LINE #	QTY	DESCRIPTION	REMARKS	UNIT PRICE	TOTAL
1	1.00	LOCATABLE MINERALS / MINING CLAIMS- NOT NEW-UNADJUD,ONE AUTH NO. ONLY / MINING CLAIM MONEY RECEIVED CASES: AMC430444/\$155.00	MAINT FEE PYMNT - 1 2016	- n/a -	155.00
TOTAL:					\$155.00

PAYMENT INFORMATION			
1	AMOUNT:	155.00	POSTMARKED: 08/21/2015
	TYPE:	CHECK	RECEIVED: 08/25/2015
	CHECK NO:	100	
	NAME:	ROZENDAAL, SETH 831 1/2 MAIN ST GRINNELL IA 50112-2172 US	

REMARKS

This receipt was generated by the automated BLM Collections and Billing System and is a paper representation of a portion of the official electronic record contained therein.

Run Date: 09/08/15

Run Time: 09:20 AM

**DEPARTMENT OF THE INTERIOR
BUREAU OF LAND MANAGEMENT
MINING CLAIMS**

MC Maintenance Fees Paid Through the BLM Pay Portal

CBS Receipt: 3379209

Printed For Lead File # AMC430442

Agency Tracking ID: 1440709572

Assessment Year: 2016

Number of BLM Serial Nr: 2

Paid On: 08/27/2015

Total Amount Paid: \$310.00

Claim Name	BLM Serial No	Lead File No	Amount Paid
EL ORO	AMC430443	AMC430442	\$155.00
EL ORO	AMC430446	AMC430442	\$155.00

United States Department of the Interior
Bureau of Land Management
 BUSINESS & SUPPORT SVCS DIV
 ONE N CENTRAL AVE SUITE 800
 PHOENIX, AZ 85004 -4427
 Phone: (602) 417-9200

Receipt

No: 3379209

Transaction #: 3477466	
Date of Transaction: 08/27/2015	
CUSTOMER:	
MONTY BARLOW 2744 FULLER RD. COLORADO SPRINGS, CO 80920 US	

LINE #	QTY	DESCRIPTION	REMARKS	UNIT PRICE	TOTAL
1	1.00	LOCATABLE MINERALS / MINING CLAIMS- NOT NEW-UNADJUD, ONE AUTH NO. ONLY / MINING CLAIM MONEY RECEIVED CASES: AMC430443/\$310.00		- n/a -	310.00
TOTAL:					\$310.00

PAYMENT INFORMATION			
NOTE: Items will appear on credit card statement as "BLM O Mining Claim".			
1	AMOUNT:	310.00	POSTMARKED: N/A
	TYPE:	CREDIT CARD	RECEIVED: 08/27/2015
	NAME:	MONTY BARLOW 2744 FULLER RD. COLORADO SPRINGS CO 80920 US	
	CARD NO:	XXXXXXXXXXXX4214	AUTH CODE: 05635C
	NAME ON CARD:	MONTY BARLOW	
	EXPIRES:	05/2017	
	SIGNATURE:		

REMARKS

This receipt was generated by the automated BLM Collections and Billing System and is a paper representation of a portion of the official electronic record contained therein.

430442

UNITED STATES
DEPARTMENT OF THE INTERIOR
BUREAU OF LAND MANAGEMENT
**MAINTENANCE FEE PAYMENT FORM FOR
LODE CLAIMS, MILL SITES, AND TUNNEL SITES**

Remitter Name: Wesley McHellan
Mailing Address: 626 Walnut Grove Rd
City, State, Zip: Dover TN 37058

Check here if this is a change of address.

FOR COUNTY RECORDER'S USE

No. of claims/sites 2
x \$155 per claim/site
Total due BLM \$ 310~~00~~

- The maintenance fee may be paid by cash, check, money order, Bureau of Land Management (BLM) Declining Deposit Account, or credit card (VISA, American Express, Discover, or MasterCard). Payments must be remitted to the BLM State Office where your claim or site is recorded and received on or before September 1. If the payment is mailed, the envelope must be postmarked by a bona fide delivery service on or before September 1 and received at the proper BLM State Office within 15 calendar days after the due date. Payments may also be made by telephone using a credit card. A complete listing of BLM State Offices with their addresses and phone numbers can be found at <http://www.blm.gov>.
- The maintenance fee for the following claim(s)/site(s) applies to the assessment year _____.

CLAIM/SITE NAME	BLM SERIAL NO.
	AMC 430445
	AMC 430447

RECEIVED
BLM ARIZONA OFFICE
2015 AUG 18 P 3:17
PHOENIX, ARIZONA

Use a separate sheet for additional claim/site names, serial numbers, and claimant names and addresses.

(Continued on page 2)

ENTERED
AUG 24 2015
BY: Rdmg

RECEIPT # 3370664

626 Walnut Grover Rd
Dover TN 37058

NASHVILLE TN 370
15 AUG 2015 PM 2 L



BLM AZ STATE OFFICE
2015 AUG 18 P 3:01
PHOENIX, ARIZONA

W. Central Ave
Suite 800
Phoenix Ar. 85004



United States Department of the Interior
Bureau of Land Management
 LANDS/RECREATION & PLANNING
 ONE N CENTRAL AVE
 PHOENIX, AZ 85004 -2203
 Phone: 602-417-9200

Receipt

No: 3370664

Transaction #: 3468824	
Date of Transaction: 08/19/2015	
CUSTOMER:	
WESLEY W MCLELLAN 626 WALNUT GROVE RD DOVER, TN 37058 US	

LINE #	QTY	DESCRIPTION	REMARKS	UNIT PRICE	TOTAL
1	1.00	LOCATABLE MINERALS / MINING CLAIMS- NOT NEW-UNADJUD, ONE AUTH NO. ONLY / MINING CLAIM MONEY RECEIVED CASES: AMC430445/\$310.00	MAINT FEE PYMNT (2) 2016	- n/a -	310.00
TOTAL:					\$310.00

PAYMENT INFORMATION			
1	AMOUNT:	310.00	POSTMARKED: 08/15/2015
	TYPE:	CHECK	RECEIVED: 08/18/2015
	CHECK NO:	2198	
	NAME:	MCLELLAN, WESLEY W 626 WALNUT GROVE RD DOVER TN 37058 US	

REMARKS

This receipt was generated by the automated BLM Collections and Billing System and is a paper representation of a portion of the official electronic record contained therein.

ENTERED
 AUG 24 2015
 BY: *R. [Signature]*

Run Date: 07/13/15

Run Time: 01:40 PM

**DEPARTMENT OF THE INTERIOR
BUREAU OF LAND MANAGEMENT
MINING CLAIMS**

MC Maintenance Fees Paid Through the BLM Pay Portal

CBS Receipt: 3337540

Printed For Lead File # AMC430442

Agency Tracking ID: 1436290090

Number of BLM Serial Nr: 3

Assessment Year: 2016

Total Amount Paid: \$465.00

Paid On: 07/07/2015

Claim Name	BLM Serial No	Lead File No	Amount Paid
APRIL	AMC430442	AMC430442	\$155.00
4TH OF JULY	AMC430595	AMC430595	\$155.00
SILVER PRINCE	AMC430598	AMC430598	\$155.00

NOTICE!!

These documents have been scanned!

Do not place un-scanned documents beneath this notice!

Do not remove this notice from this file!

GPO Jacket No. 560-102
Print Order 61540
Rise Business Services, LLC
Job=AZ15 5/9/2019



Box Number= AZ15029



Claim Begin-End: AMC430442-AMC430447

5 Miscellaneous



AZ15029-12

AMC430302-AMC430580

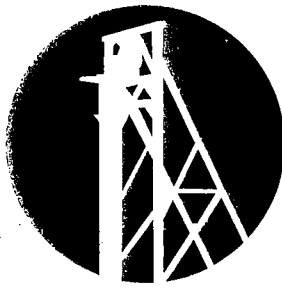

GOLD RUSH
EXPEDITIONS

2/9/2015

GRE, Inc.
2091 E. Murray Holladay Road
Suite #22E
SLC, UT 84117

RUSH

Arizona BLM

Re: Six Certificate of Location(s)

Dear Arizona BLM Cashier,

Please find enclosed Six Certificate of Location (s) for filing. I understand there is a fee for recording each of these documents. I have enclosed a check for the fees. Please apply the appropriate amount owed for filing fees and send a receipt with the recorded documents.

I have also enclosed a postage paid envelope for the document(s) to be returned.

Thank you for your time and efforts.

Sincerely,

GRE Accounting
accounting@goldrushexpeditions.com
www.goldrushexpeditions.com

AMC430442

2015 FEB 13 11 34 06

Mass Add/Delete/Update Action Data

Starting Serial Number Ending Serial Number

430442

430447

	Action Data:
Action Code:	669 <input type="button" value="Lookup"/>
Action Remark:	Action 484 Amounts: <input type="radio"/> \$ <input type="radio"/> \$
Action Date:	04/16/2015
Receipt Nr:	

- [AMC430442] - - 669 -
- [AMC430443] - - 669 -
- [AMC430444] - - 669 -
- [AMC430445] - - 669 -
- [AMC430446] - - 669 -
- [AMC430447] - - 669 -

=====

Total Amount Processed : \$0.00 *MS*

	Update Action Data:
Action Code:	<input type="button" value="Lookup"/>
Action Remark:	
Action Date:	
Receipt Nr:	

NOTICE!!

These documents have been scanned!

Do not place un-scanned documents beneath this notice!

Do not remove this notice from this file!

GPO Jacket No. 560-102
Print Order 61540
Rise Business Services, LLC
Job=AZ15 5/9/2019



Box Number= AZ15029



Claim Begin-End: AMC430442-AMC430447

6 Location Notices-Amendments and Supporting Documents



AZ15029-12

AMC430302-AMC430580

MINING CLAIM STATUS REPORT

Data Entered: 02/24/15 Ram

MTP Checked By: 02/24/15 Ram

GEO Checked By: 02/24/15 Ram

LEAD SERIAL NUMBER: AMC 430442 thru AMC 430447

NUMBER OF CLAIMS & TYPE:

4 LODE
2 PLACER
ASSOCIATION PLACER
MILL SITE
TUNNEL SITE

CHARGES:

Location Fee @ \$37 = \$ 222.00
Processing Fee @ \$20 = \$ 120.00
Maintenance Fee @ \$155 = \$ 930.00
Add'l Maint Fee for Assoc Placer = \$
SUBTOTAL \$ 1272.00
Other Fees \$
Other Fees \$
TOTAL \$ 1272.00

TOTAL ACREAGE: 20 Per Claim
(Placer Only)

NUMBER OF LOCATORS: 1

DOCUMENTS RECEIVED VIA: Over-the-Counter [] Mail [] TIMELY FILED: Yes [] No []

LEGAL DESCRIPTION: T 15N R 3E SEC 7
T 20S R 22E SEC 30
T 22S R 11E SEC 32
T 23S R 10E SEC 13
T 20S R 21E SEC 25

BLM [] FOREST SERVICE [] SUBJ TO PL 359: Yes [] No []
WILDERNESS AREA []

SPLIT ESTATE: N/A [] SX [] PX [] OTHER []
SRHA [] Was proper Notice filed if located on SHRA Land? Yes [] No []

RECONVEYED MINERALS ON BLM LAND REQUIRE OPENING ORDER FROM 1944 TO 1993:

Open to Entry On _____ N/A []

COMMENTS/STATUS: VOID [] PARTIALLY VOID [] PVT MINERALS [] WITHDRAWN LANDS []
OTHER []

[] Claimant acknowledges that portions of the following claim(s) site(s) may be void or voidable.

Printed Name of Claimant _____ Signature of Claimant _____

*****FINAL ADJUDICATION*****

DATE APR 16 2015 INITIALS RB

AMC 430442

LOCATION NOTICE FOR LODE MINING CLAIM

NOTICE IS HEREBY GIVEN that the APRIL

lode mining claim has been located by

GRE INC whose current mailing

address is 2091 E Murray Holladay Road Suite 22E, SLC, UT 84117.

The general course of this claim is WEST TO EAST and it is

situated in YAVAPAI County, Arizona. This claim is 1500 feet in length and 600 feet in width. This claim runs from the location monument on which this location notice is posted approximately 750 feet in a WEST direction to the WEST end line and 750 feet in a EAST direction to the EAST end line. This claim is marked by six monuments, one at each corner and one at the center of each end line of the claim.

The location monument on which this notice is posted is situated within Section 7, Township 15N, Range 3E, Gila Salt River Base and Meridian, Arizona and this claim encompasses portions

of the following quarter section (s), section (s), Township (s) and Range (s) NW ¼ OF SECTION 7 T15N R3E

Gila Salt River Base and Meridian, Arizona.

The locality of this claim with reference to some natural object or permanent monument and additional information

(if any) concerning its locality are as follows: DISCOVERY MONUMENT IS LOCATED SOUTH 84° 48 MINUTES 25 SECONDS EAST, A DISTANCE OF 7,006 FEET FROM THE PERMANENT MONUMENT LOCATED AT THE SW CORNER OF SECTION 36 T16N R2E

This Notice of Location has been written to capture mineral rights within its boundaries, only on open and locatable ground. In the case that some or parts of the claim boundaries overlap private or patented land it is understood that no rights or ownership is implied or assumed in relation to that portion of the claim. In the case that any part of this claim boundary may overlap another, pre-existing claim, it is understood that no rights or ownership is implied or assumed in relation to that portion of the claim. Any overlap or overstaking that has occurred is solely due to standard sizing of claims and there is no claim or ownership implied or assumed.

DATED AND POSTED on the ground this 26TH day of DECEMBER, 2014.

LOCATOR (s) [Signature]

BLM
Date
Stamp

PHOENIX, ARIZONA
2015 FEB 13 PM 3:07

AM0430442

m

MINING CLAIM MAP

Lode Placer ()
Millsite ()

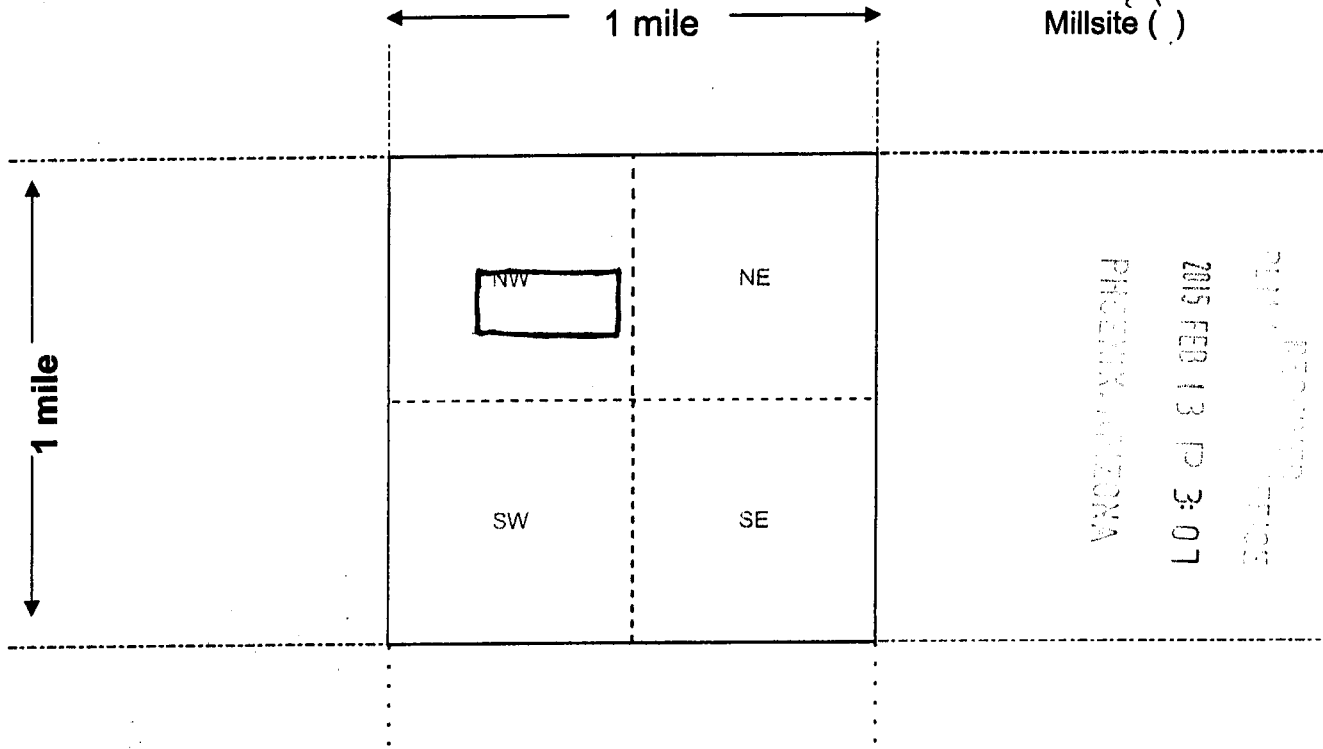

Scale: 1" = 2000 feet



1. The above map depicts the April mining claim, which is located in Section (s) 7, Township 15 N, Range 3 E, Gila and Salt River Base and Meridian, Yavapai County, Arizona. Total claim acreage is 20 acres
2. The type of corner and location monuments used are as follows: 2x2" wooden posts with flagging
3. The bearings and distances in degrees and feet between claim corners and to a public land survey monument are as depicted on the map.
4. If the claim is a placer or millsite claim with exterior limits conforming to legal subdivisions of the public survey, provide a legal description of the claim _____

Form MCF100a
Revised July 2014

This form is available from the Arizona Geology Survey and may be reproduced.

AMC430442

LOCATION NOTICE FOR LODE MINING CLAIM

NOTICE IS HEREBY GIVEN that the EL ORO

lode mining claim has been located by

GRE INC whose current mailing

address is 2091 E Murray Holladay Road Suite 22E, SLC, UT 84117.

The general course of this claim is NORTH TO SOUTH and it

situated in SANTA CRUZ County, Arizona. This claim is 1500 feet in length and 600 feet in width. This claim runs from the location monument on which this location notice is posted approximately 750 feet in a NORTH direction to the NORTH end line and 750 feet in a SOUTH direction to the SOUTH end line. This claim is marked by six monuments, one at each corner and one at the center of each end line of the claim.

The location monument on which this notice is posted is situated within Section 13, Township 23S, Range 10E, Gila Salt River Base and Meridian, Arizona and this claim encompasses portions

of the following quarter section (s), section (s), Township (s) and Range (s) NW & SW 1/4 OF SECTION 13 T23S R10E

Gila Salt River Base and Meridian, Arizona.

The locality of this claim with reference to some natural object or permanent monument and additional information

(if any) concerning its locality are as follows: DISCOVERY MONUMENT IS LOCATED NORTH 33° 6 MINUTES 1 SECONDS WEST, A DISTANCE OF 8,727 FEET FROM THE PERMANENT MONUMENT LOCATED AT THE SW CORNER OF SECTION 19 T23S R11E

This Notice of Location has been written to capture mineral rights within its boundaries, only on open and locatable ground. In the case that some or parts of the claim boundaries overlap private or patented land it is understood that no rights or ownership is implied or assumed in relation to that portion of the claim. In the case that any part of this claim boundary may overlap another, pre-existing claim, it is understood that no rights or ownership is implied or assumed in relation to that portion of the claim. Any overlap or overstaking that has occurred is solely due to standard sizing of claims and there is no claim or ownership implied or assumed.

DATED AND POSTED on the ground this 26TH day of DECEMBER, 2014.

LOCATOR (s) [Signature]

BLM
Date
Stamp

2015 FEB 13 P 3:00
PHOENIX, ARIZONA

AMC4304431

MINING CLAIM MAP

Lode Placer ()
Millsite ()

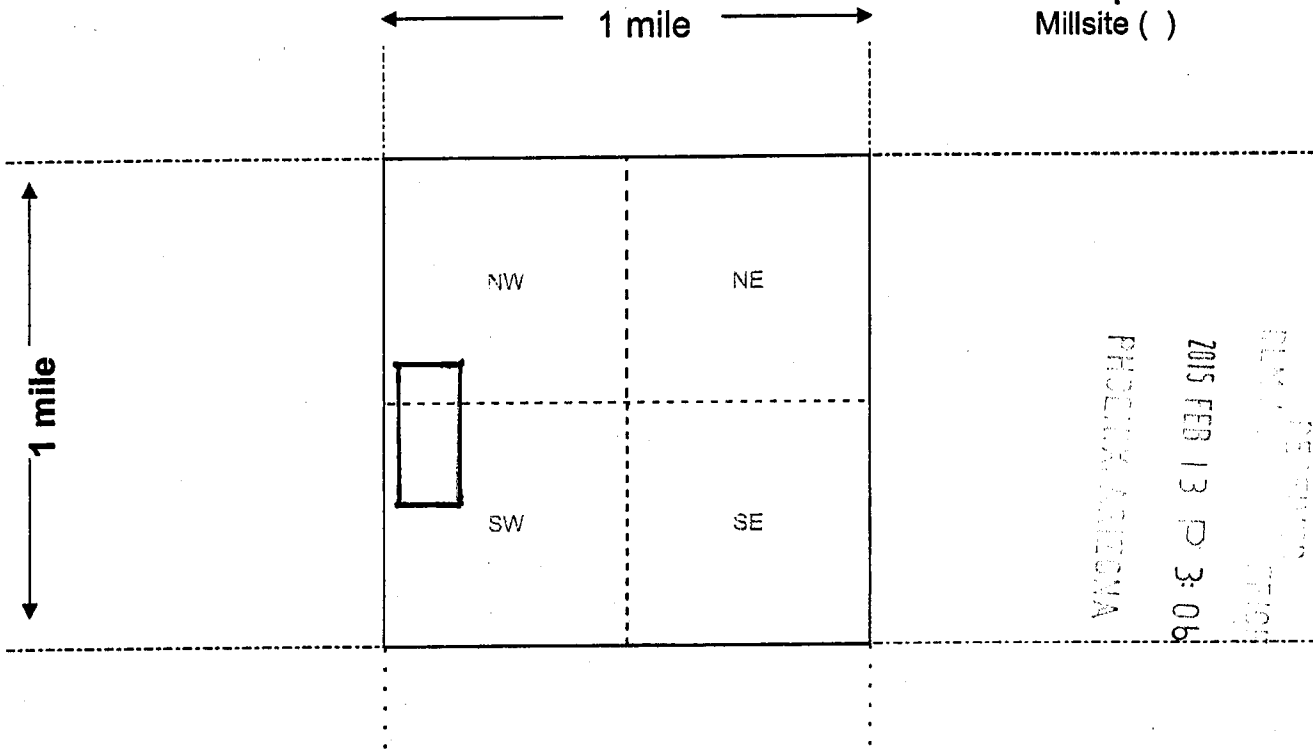

Scale: 1" = 2000 feet



- The above map depicts the El Oro mining claim, which is located in Section (s) 13, Township 23 S, Range 10 E, Gila and Salt River Base and Meridian, Santa Cruz County, Arizona. Total claim acreage is 20 acres
- The type of corner and location monuments used are as follows: 2x2" wooden posts with flagging
- The bearings and distances in degrees and feet between claim corners and to a public land survey monument are as depicted on the map.
- If the claim is a placer or millsite claim with exterior limits conforming to legal subdivisions of the public survey, provide a legal description of the claim _____

Form MCF100a
Revised July 2014

AMC 430443

LOCATION NOTICE FOR LODE MINING CLAIM

NOTICE IS HEREBY GIVEN that the IDAHO

lode mining claim has been located by

GRE INC whose current mailing

address is 2091 E Murray Holladay Road Suite 22E, SLC, UT 84117.

The general course of this claim is NORTH EAST TO SOUTH WEST

situated in SANTA CRUZ County, Arizona. This claim is 1500 feet in length and 600 feet in width. This claim runs from the location monument on which this location notice is posted approximately 750 feet in a NE direction to the NE end line and 750 feet in a SW direction to the SW end line. This claim is marked by six monuments, one at each corner and one at the center of each end line of the claim.

The location monument on which this notice is posted is situated within Section 32, Township 22S, Range 11E, Gila Salt River Base and Meridian, Arizona and this claim encompasses portions of the following quarter section (s), section (s), Township (s) and Range (s) SW & SE ¼ OF SECTION 32 T22S R11E

Gila Salt River Base and Meridian, Arizona.

The locality of this claim with reference to some natural object or permanent monument and additional information

(if any) concerning its locality are as follows: DISCOVERY MONUMENT IS LOCATED NORTH 83° 54 MINUTES 35 SECONDS EAST, A DISTANCE OF 7,890 FEET FROM THE PERMANENT MONUMENT LOCATED AT THE SE CORNER OF SECTION 36 T22S R10E

This Notice of Location has been written to capture mineral rights within its boundaries, only on open and locatable ground. In the case that some or parts of the claim boundaries overlap private or patented land it is understood that no rights or ownership is implied or assumed in relation to that portion of the claim. In the case that any part of this claim boundary may overlap another, pre-existing claim, it is understood that no rights or ownership is implied or assumed in relation to that portion of the claim. Any overlap or overstaking that has occurred is solely due to standard sizing of claims and there is no claim or ownership implied or assumed.

DATED AND POSTED on the ground this 26 day of DECEMBER, 2014.

LOCATOR (s) [Signature]

BLM
Date
Stamp

2015 FEB 13 P 3:07
PHOENIX, ARIZONA
FIELD OFFICE

AMC430444

OK

MINING CLAIM MAP

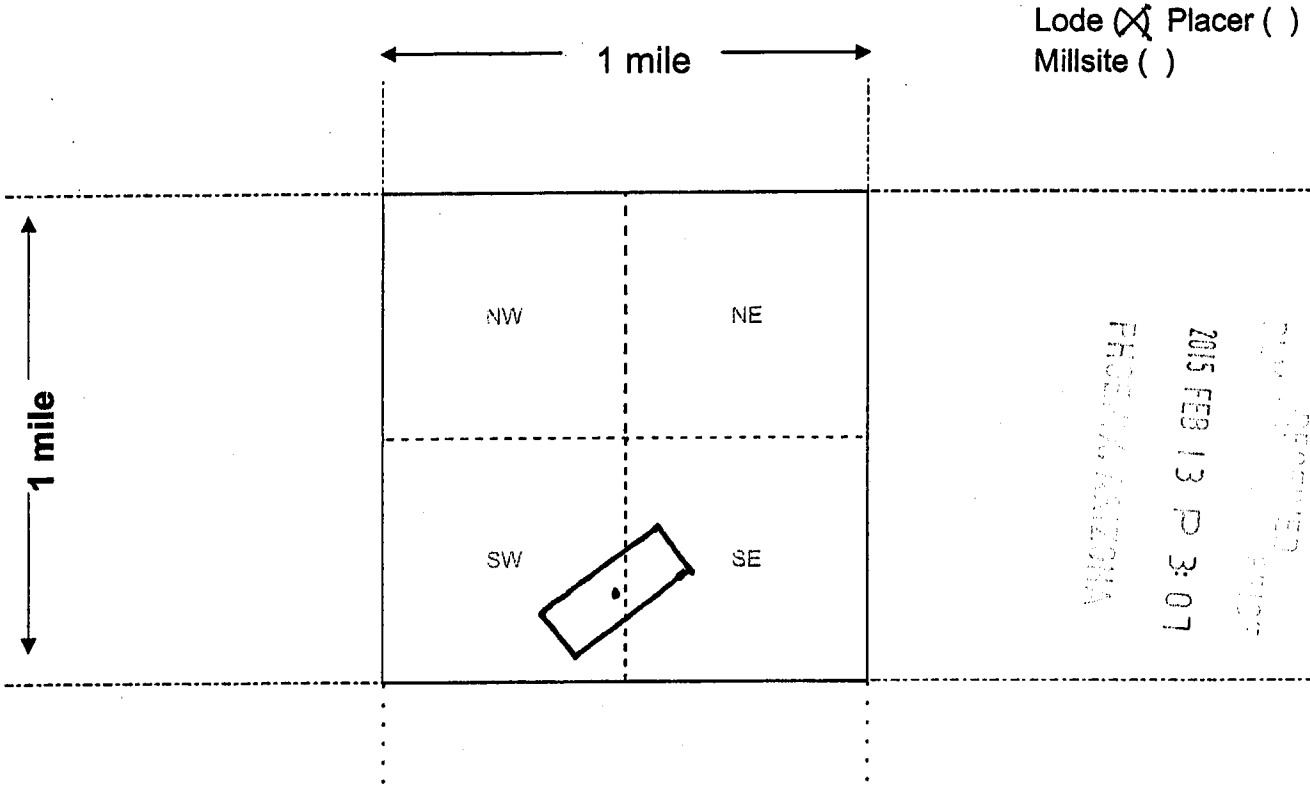

AMC430444

1. The above map depicts the Idaho mining claim, which is located in Section (s) 32, Township 22 S, Range 11 E, Gila and Salt River Base and Meridian, Santa Cruz County, Arizona. Total claim acreage is 20 acres
2. The type of corner and location monuments used are as follows: 2x2" wooden posts with flagging
3. The bearings and distances in degrees and feet between claim corners and to a public land survey monument are as depicted on the map.
4. If the claim is a placer or millsite claim with exterior limits conforming to legal subdivisions of the public survey, provide a legal description of the claim _____

Form MCF100a
Revised July 2014

LOCATION NOTICE FOR LODE MINING CLAIM

NOTICE IS HEREBY GIVEN that the MUSTANG

lode mining claim has been located by

GRE INC whose current mailing

address is 2091 E Murray Holladay Road Suite 22E, SLC, UT 84117.

The general course of this claim is SOUTH WEST TO NORTH EAST

situated in COCHISE County, Arizona. This claim is 1500 feet in length and 800 feet in width. This claim runs from the location monument on which this location notice is posted approximately 400 feet in a South West direction to the South West end line and 1100 feet in a North East direction to the North East end line. This claim is marked by six monuments, one at each corner and one at the center of each end line of the claim.

The location monument on which this notice is posted is situated within Section 30, Township 20S, Range 22E, Gila Salt River Base and Meridian, Arizona and this claim encompasses portions of the following quarter section (s), section (s), Township (s) and Range (s) NW & SW ¼ OF SECTION 30 T20S R22E

Gila Salt River Base and Meridian, Arizona.

The locality of this claim with reference to some natural object or permanent monument and additional information

(if any) concerning its locality are as follows: DISCOVERY MONUMENT IS LOCATED NORTH 3° 54 MINUTES 58 SECONDS EAST, A DISTANCE OF 7,976 FEET FROM THE PERMANENT MONUMENT LOCATED AT THE SE CORNER OF SECTION 36 T20S R21E

This Notice of Location has been written to capture mineral rights within its boundaries, only on open and locatable ground. In the case that some or parts of the claim boundaries overlap private or patented land it is understood that no rights or ownership is implied or assumed in relation to that portion of the claim. In the case that any part of this claim boundary may overlap another, pre-existing claim, it is understood that no rights or ownership is implied or assumed in relation to that portion of the claim. Any overlap or overstaking that has occurred is solely due to standard sizing of claims and there is no claim or ownership implied or assumed.

DATED AND POSTED on the ground this 23RD day of DECEMBER, 2014.

LOCATOR (s) [Signature]

BLM
Date
Stamp

2015 FEB 13 P 3
PHOENIX, ARIZONA

AMC430445

JA

MINING CLAIM MAP

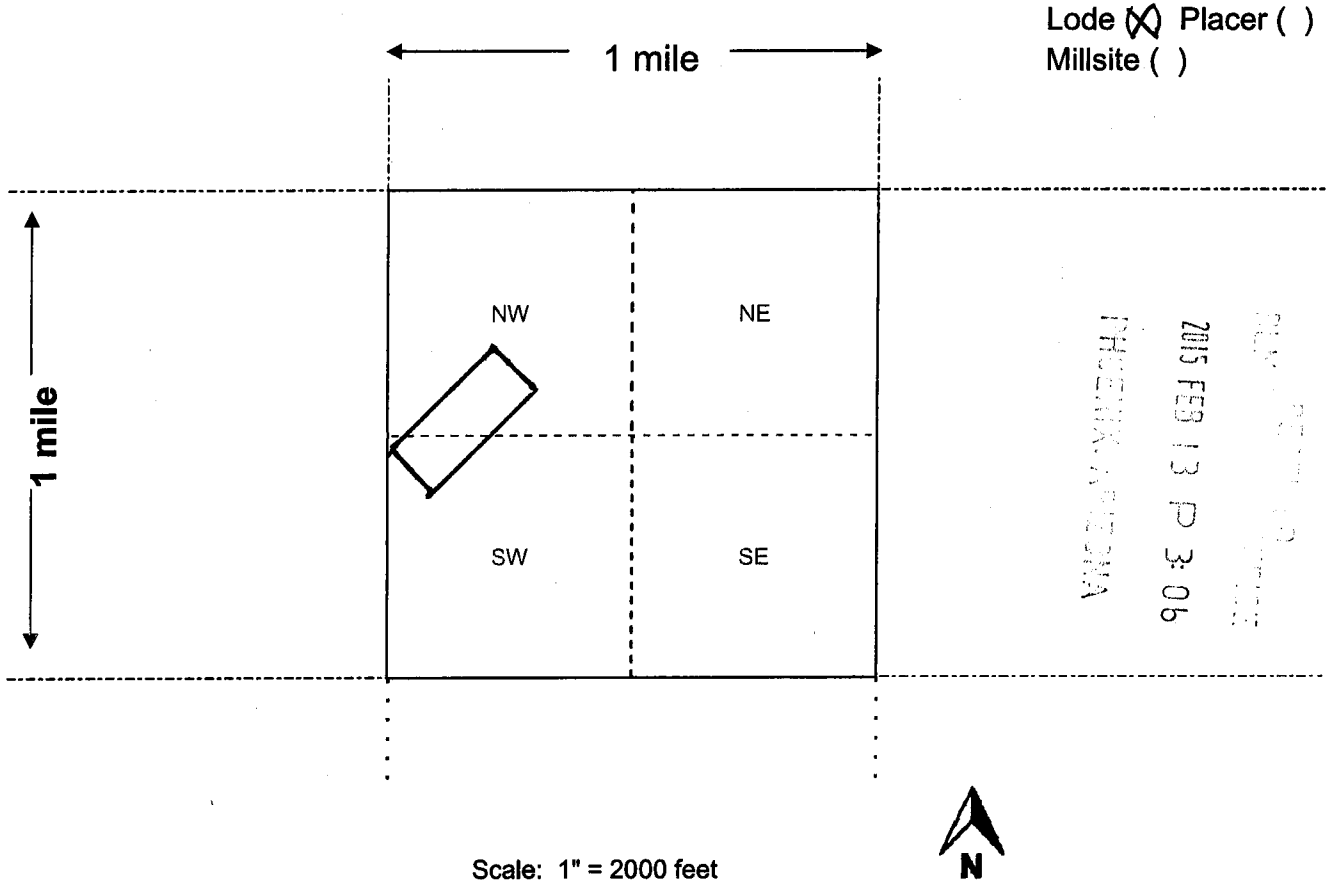

AMC 430445

Scale: 1" = 2000 feet

1. The above map depicts the Mustang mining claim, which is located in Section (s) 30, Township 20 S, Range 22 E, Gila and Salt River Base and Meridian, Cochise County, Arizona. Total claim acreage is 20 acres
2. The type of corner and location monuments used are as follows: 2x2" wooden posts with flagging
3. The bearings and distances in degrees and feet between claim corners and to a public land survey monument are as depicted on the map.
4. If the claim is a placer or millsite claim with exterior limits conforming to legal subdivisions of the public survey, provide a legal description of the claim _____

Form MCF100a
Revised July 2014

LOCATION NOTICE FOR PLACER MINING CLAIM

NOTICE IS HEREBY GIVEN that the EL ORO

placer mining claim has been located by

GRE INC whose current mailing

address is 2091 E Murray Holladay Road Suite 22E, SLC, UT 84117.

The general course of this claim is NORTH TO SOUTH and it is situated in SANTA CRUZ County, Arizona.

This claim is 1320 feet in length and 660 feet in width. This claim runs from the location monument on which this location notice is posted approximately 500 feet in a NORTH direction to the NORTH end line and 820 feet in a SOUTH direction to the SOUTH end line. This claim is marked by six monuments, one at each corner and one at the center of each end line of the claim.

The location monument on which this notice is posted is situated within Section 13, Township 23S, Range 10E, Gila Salt River Base and Meridian, Arizona and this claim encompasses portions of the following quarter section (s), section (s), Township (s) and Range (s) SW & NW ¼ OF SECTION 13 T23S R10E

Gila Salt River Base and Meridian, Arizona.

The locality of this claim with reference to some natural object or permanent monument and additional information

(if any) concerning its locality are as follows: DISCOVERY MONUMENT IS LOCATED NORTH 32° 13 MINUTES 6 SECONDS WEST, A DISTANCE OF 8.939 FEET FROM THE PERMANENT MONUMENT LOCATED AT THE SW CORNER OF SECTION 19 T23S R11E

This Notice of Location has been written to capture mineral rights within its boundaries, only on open and locatable ground. In the case that some or parts of the claim boundaries overlap private or patented land it is understood that no rights or ownership is implied or assumed in relation to that portion of the claim. In the case that any part of this claim boundary may overlap another, pre-existing claim, it is understood that no rights or ownership is implied or assumed in relation to that portion of the claim. Any overlap or overstaking that has occurred is solely due to standard sizing of claims and there is no claim or ownership implied or assumed.

DATED AND POSTED on the ground this 26TH day of DECEMBER, 2014.

LOCATOR (s) [Signature]

BLM
Date
Stamp
2015 FEB 13 P 3:06
PHOENIX, ARIZONA

AMC4304461

MINING CLAIM MAP

Lode () Placer (X)
Millsite ()

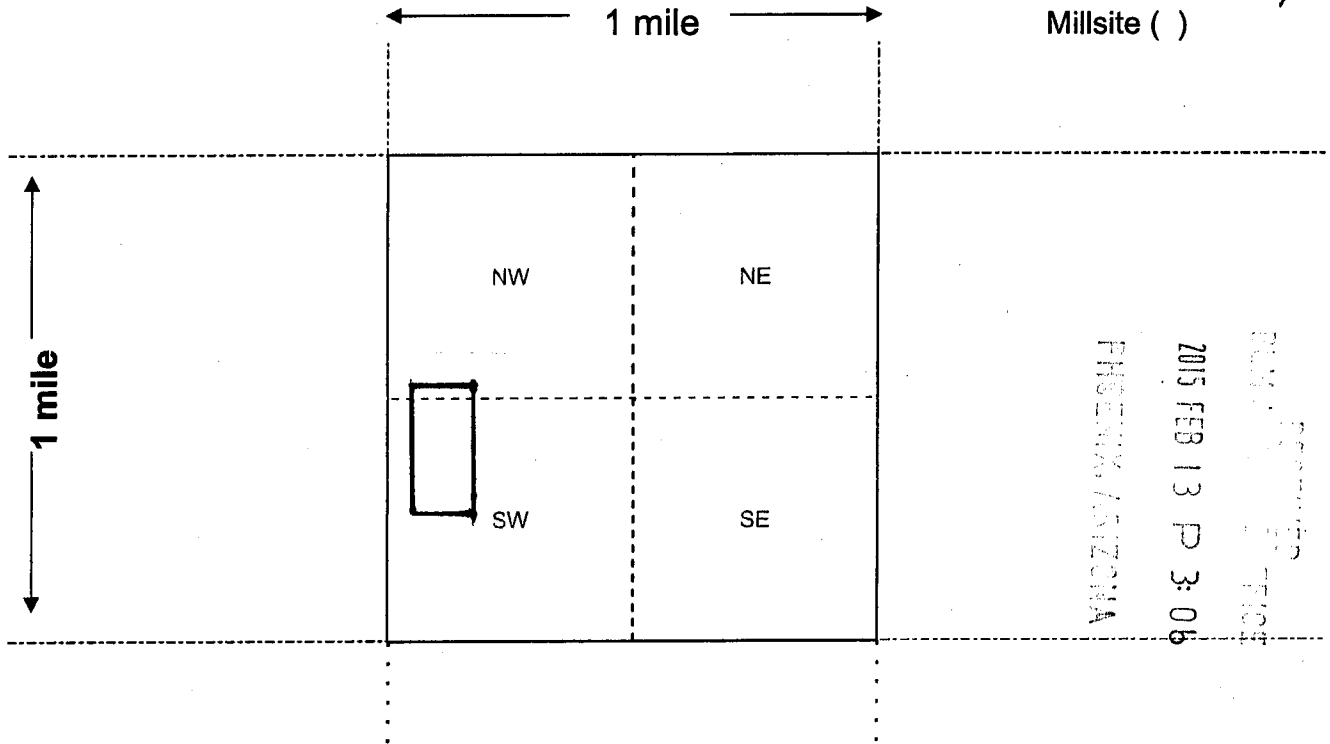

Scale: 1" = 2000 feet

1. The above map depicts the EL ORO mining claim, which is located in Section (s) 13, Township 23 S, Range 10 E, Gila and Salt River Base and Meridian, Santa Cruz County, Arizona. Total claim acreage is 20 acres
2. The type of corner and location monuments used are as follows: 2x2" wooden posts
With Flagging
3. The bearings and distances in degrees and feet between claim corners and to a public land survey monument are as depicted on the map.
4. If the claim is a placer or millsite claim with exterior limits conforming to legal subdivisions of the public survey, provide a legal description of the claim _____

Form MCF100a
Revised July 2014

AM0430446

LOCATION NOTICE FOR PLACER MINING CLAIM

NOTICE IS HEREBY GIVEN that the MUSTANG

placer mining claim has been located by

GRE INC whose current mailing

address is 2091 E Murray Holladay Road Suite 22E, SLC, UT 84117.

The general course of this claim is EAST TO WEST and it is situated in COCHISE County, Arizona.

This claim is 1320 feet in length and 660 feet in width. This claim runs from the location monument on which this location notice is posted approximately 660 feet in an EAST direction to the EAST end line and 660 feet in a WEST direction to the WEST end line. This claim is marked by six monuments, one at each corner and one at the center of each end line of the claim.

The location monument on which this notice is posted is situated within Section 30, Township 20S, Range 22E, Gila Salt River Base and Meridian, Arizona and this claim encompasses portions of the following quarter section (s), section (s), Township (s) and Range (s) SW ¼ OF SECTION 30 T20S R22E AND SE ¼ OF SECTION 25 T20S R21E

Gila Salt River Base and Meridian, Arizona.

The locality of this claim with reference to some natural object or permanent monument and additional information

(if any) concerning its locality are as follows: DISCOVERY MONUMENT IS LOCATED NORTH 2° 44 MINUTES 25 SECONDS EAST, A DISTANCE OF 7,443 FEET FROM THE PERMANENT MONUMENT LOCATED AT THE SE CORNER OF SECTION 36 T20S R21E

This Notice of Location has been written to capture mineral rights within its boundaries, only on open and locatable ground. In the case that some or parts of the claim boundaries overlap private or patented land it is understood that no rights or ownership is implied or assumed in relation to that portion of the claim. In the case that any part of this claim boundary may overlap another, pre-existing claim, it is understood that no rights or ownership is implied or assumed in relation to that portion of the claim. Any overlap or overstaking that has occurred is solely due to standard sizing of claims and there is no claim or ownership implied or assumed.

DATED AND POSTED on the ground this 23RD day of DECEMBER, 2014.

LOCATOR (s) 

BLM
Date
Stamp
2015 FEB 13 P 3:07
PHOENIX, ARIZONA

AMC430447

MINING CLAIM MAP

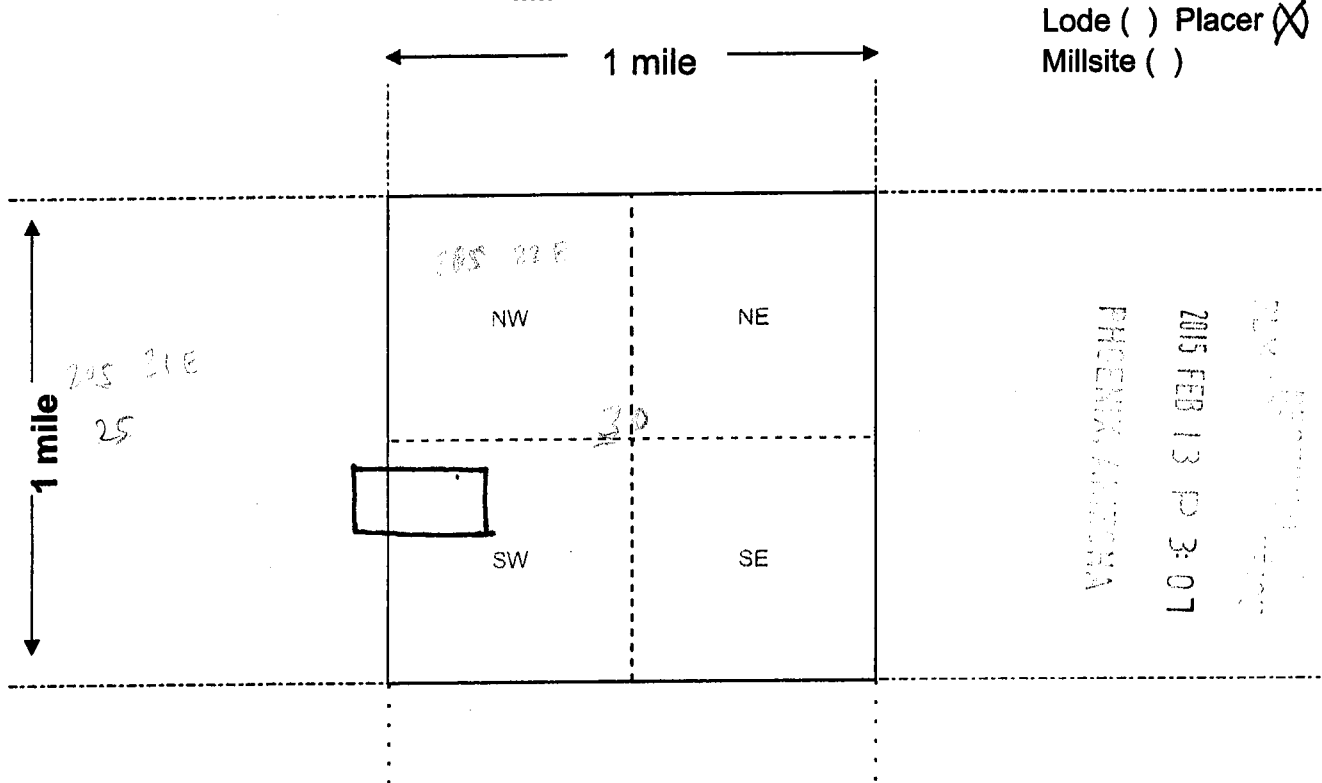

Scale: 1" = 2000 feet



1. The above map depicts the Mustang mining claim, which is located in Section (s) 25 T20S R21E and 30, Township 20 S, Range 22 E, Gila and Salt River Base and Meridian, Cochise County, Arizona. Total claim acreage is 20 acres
2. The type of corner and location monuments used are as follows: 2x2" wooden posts with flagging
3. The bearings and distances in degrees and feet between claim corners and to a public land survey monument are as depicted on the map.
4. If the claim is a placer or millsite claim with exterior limits conforming to legal subdivisions of the public survey, provide a legal description of the claim _____

Form MCF100a
Revised July 2014

DEPARTMENT OF INTERIOR
BUREAU OF LAND MANAGEMENT

Input Parameters for Geographic Report with Land

System Id = CR

Admin State = AZ

Geo State = AZ

Casetype Begins With

Case Disp Txt = AUTHORIZED, CANCELLED, EXPIRED, PENDING, REJECTED, RELINQUISHED, WITHDRAWN

Mer Twp Rng =

Section =

Mtrs = 14 0150N 0030E 007, 14 0150N 0030E 999, 14 0200S 0210E 025, 14 0200S 0210E 999, 14 0200S 0220E 030, 14 0200S 0220E 999, 14 0220S 0110E 032, 14 0220S 0110E 999, 14 0230S 0100E 013, 14 0230S 0100E 999

Commodity =

Commodity Txt =

Pending Org =

Pend Org Decode =

Total Rows Returned: 3

RUN TIME: 09:24 AM

Adm State: AZ

UNITED STATES DEPARTMENT OF INTERIOR
BUREAU OF LAND MANAGEMENT
GEOGRAPHIC REPORT WITH LAND
Sorted by Meridian Township Range

RUN DATE: 04/16/2015

Page 1 of 1

Serial Number: AZA 022638

Total Case Acres: 142.460

<u>Casetype</u>	<u>Case Disp</u>	14	0200S	0210E	<u>Sect</u>	<u>Sur Typ</u>	<u>Sur Num</u>	<u>Suff</u>	<u>Subdivision</u>	<u>Act Pend</u>
285003	AUTHORIZED				025	ALIQ			W2E2;	

Serial Number: AZA 02263801

Total Case Acres: 13.900

<u>Casetype</u>	<u>Case Disp</u>	14	0200S	0210E	<u>Sect</u>	<u>Sur Typ</u>	<u>Sur Num</u>	<u>Suff</u>	<u>Subdivision</u>	<u>Act Pend</u>
286203	AUTHORIZED				025	ALIQ			W2E2;	

Serial Number: AZA 018982

Total Case Acres: 10.160

<u>Casetype</u>	<u>Case Disp</u>	14	0200S	0220E	<u>Sect</u>	<u>Sur Typ</u>	<u>Sur Num</u>	<u>Suff</u>	<u>Subdivision</u>	<u>Act Pend</u>
285003	AUTHORIZED				030	ALIQ			NESW;	

TOWNSHIP 23 SOUTH RANGE 10 EAST OF THE GILA AND SALT RIVER MERIDIAN, ARIZONA

SANTA CRUZ COUNTY

STATUS OF PUBLIC DOMAIN
LAND AND MINERAL TITLES

Lat. 31°27'46" N
Long. 111°15'40" W

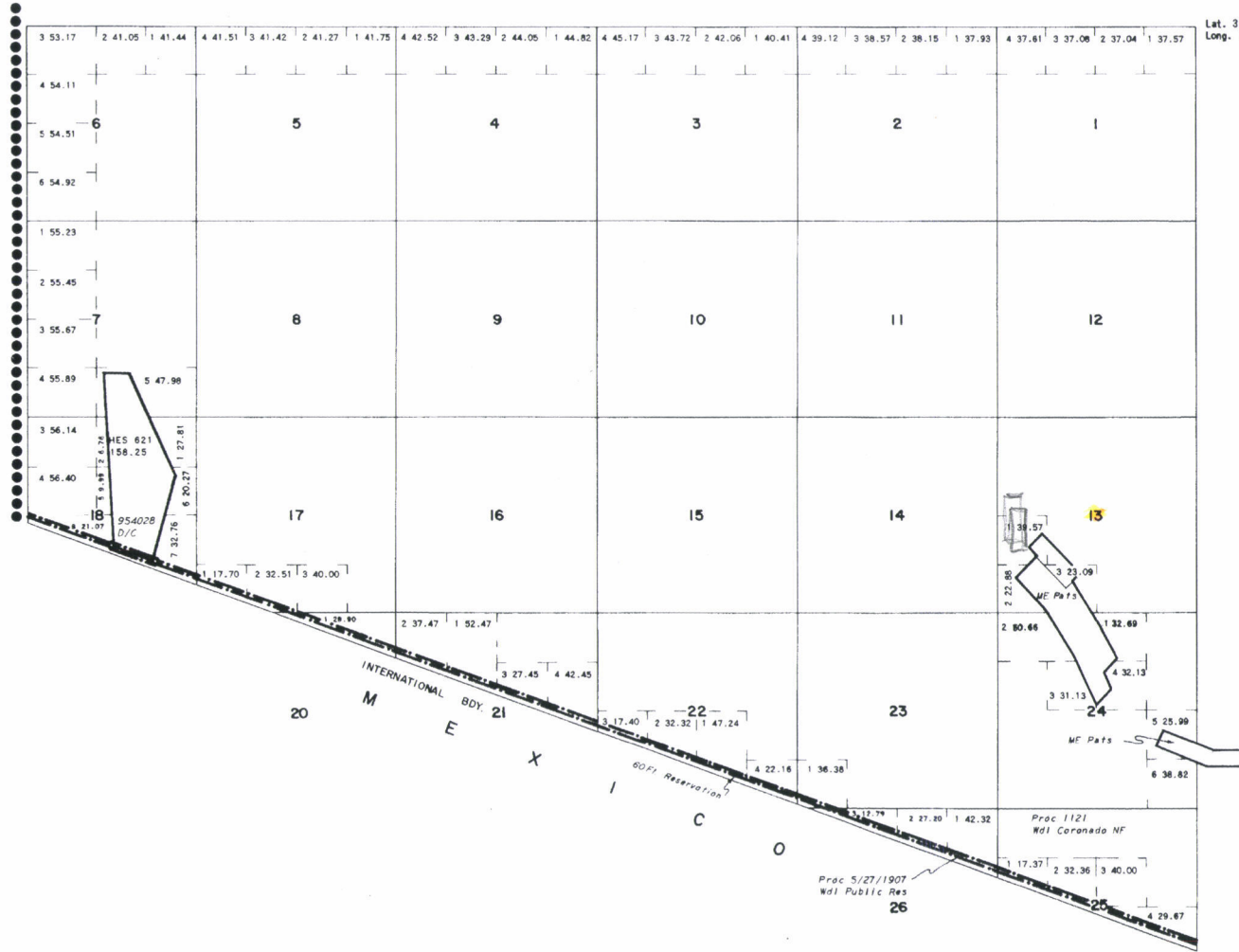

INDEX TO SEGREGATED TRACTS			
RESURVEY	ORIGINAL SURVEY		
TRACT NO	T	R	SUBDIVISION

FOR ORDERS EFFECTING DISPOSAL OR USE OF UNIDENTIFIED LANDS WITHDRAWN FOR CLASSIFICATION, MINERALS, WATER AND/OR OTHER PUBLIC PURPOSES, REFER TO INDEX OF MISCELLANEOUS DOCUMENTS.

DIST. NO. 4

ALL TP. INCLUDED IN DETERMINATION AREA PLAT 2/28/1961 AR 020428

MDS 594 NE
595 SE

*385 ME - OK
PB*



WARNING STATEMENT
This plat is the Bureau's Record of Title, and should be used only as a graphic display of the township survey data. Records hereon do not reflect title changes which may have been effected by lateral movements of rivers or other bodies of water. Refer to the cadastral surveys for official survey information.

CURRENT TO	BY

T. 23S.
R. 10E.

TOWNSHIP 22 SOUTH RANGE 11 EAST OF THE GILA AND SALT RIVER MERIDIAN, ARIZONA

PIMA / SANTA CRUZ COUNTY
TUCSON FIELD OFFICE



STATUS OF PUBLIC DOMAIN
LAND AND MINERAL TITLES
AND ACQUIRED LANDS

INDEX TO SEGREGATED TRACTS				
RESURVEY TRACT NO	ORIGINAL SURVEY			
	T	R	SEC	SUBDIVISION

FOR ORDERS AFFECTING DISPOSAL OR USE OF UNIDENTIFIED LANDS WITHDRAWN FOR CLASSIFICATION, MINERALS, WATER AND/OR OTHER PUBLIC PURPOSES, REFER TO INDEX OF MISCELLANEOUS DOCUMENTS.

MDS 603 SW

All Trp included in Well Coronado NF Proc 1121 4/17/1911

All Trp included in Determination Area PL 167 AR 028428 2/28/1961

3/19 MS 45150 OK
MB

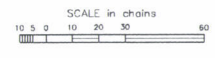

WARNING STATEMENT
This plot is the Bureau's Record of Title, and should be used only as a graphic display of the township survey data. Records herein do not reflect title changes which may have been effected by lateral movements of rivers or other bodies of water. Refer to the cadastral surveys for official survey information.

CURRENT TO	NW	GSR Mer
8-14-2012	ACAD	T 22 S
		R 11 E

TOWNSHIP 20 SOUTH RANGE 22 EAST OF THE GILA AND SALT RIVER MERIDIAN, ARIZONA

COCHISE COUNTY

STATUS OF PUBLIC DOMAIN
LAND AND MINERAL TITLES

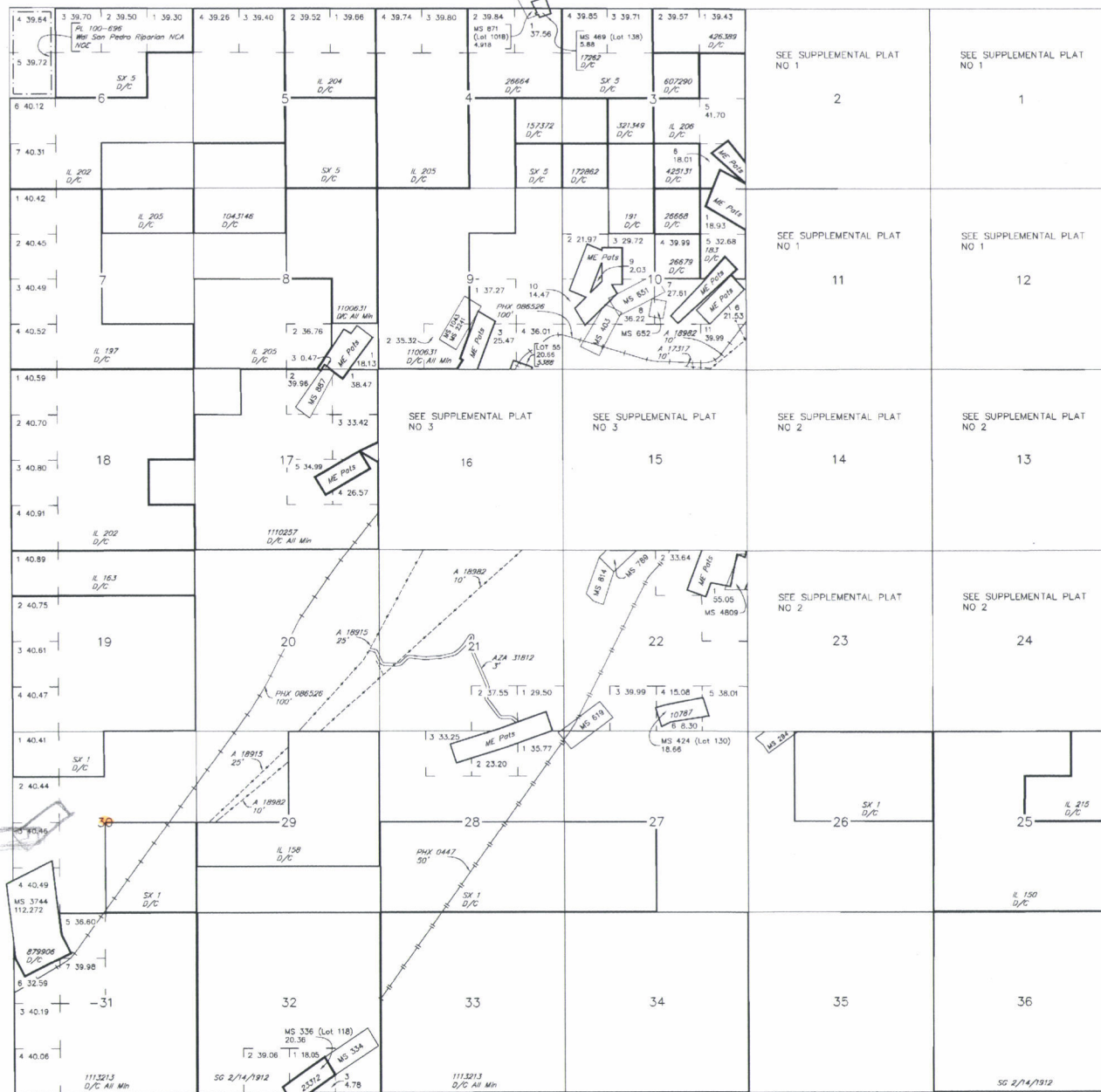

RESURVEY TRACT NO	ORIGINAL SURVEY			
	T	R	SEC	SUBDIVISION

FOR ORDERS AFFECTING DISPOSAL OR USE OF UNIDENTIFIED LANDS WITHDRAWN FOR CLASSIFICATION, MINERALS, WATER AND/OR OTHER PUBLIC PURPOSES, REFER TO INDEX OF MISCELLANEOUS DOCUMENTS.

- DIST NO 4
- MDS 775 NE
- 776 NW
- 777 SW
- 778 SE

- A 20675 R/W 33'
- Sec 10 : SE1/4SW1/4, SW1/4SE1/4
- Sec 11 : Lots 3, 4
- Sec 15 : Lots 2, 3, NE1/4NW1/4
- Sec 20 : SE1/4NE1/4, SE1/4
- Sec 21 : NW1/4
- Sec 29 : E1/2NW1/4, SW1/4NW1/4

- A 30793 R/W 10'
- Sec 15 : Lots 3, 4, 9

SCALE in chains
0 10 20 30 40 50 60 70 80

WARNING STATEMENT
This plot is the Bureau's record of title, and should be used only as a graphic display of the township survey data. Records hereon do not reflect title changes which may have been affected by lateral movements of rivers or other bodies of water. Refer to the original surveys for official survey information.

CURRENT TO	JK	GSR Mer
12-7-2007	ACAD	T 20 S
		R 22 E

TOWNSHIP 20 SOUTH RANGE 21 EAST OF THE GILA AND SALT RIVER MERIDIAN, ARIZONA

COCHISE COUNTY
TUCSON FIELD OFFICE

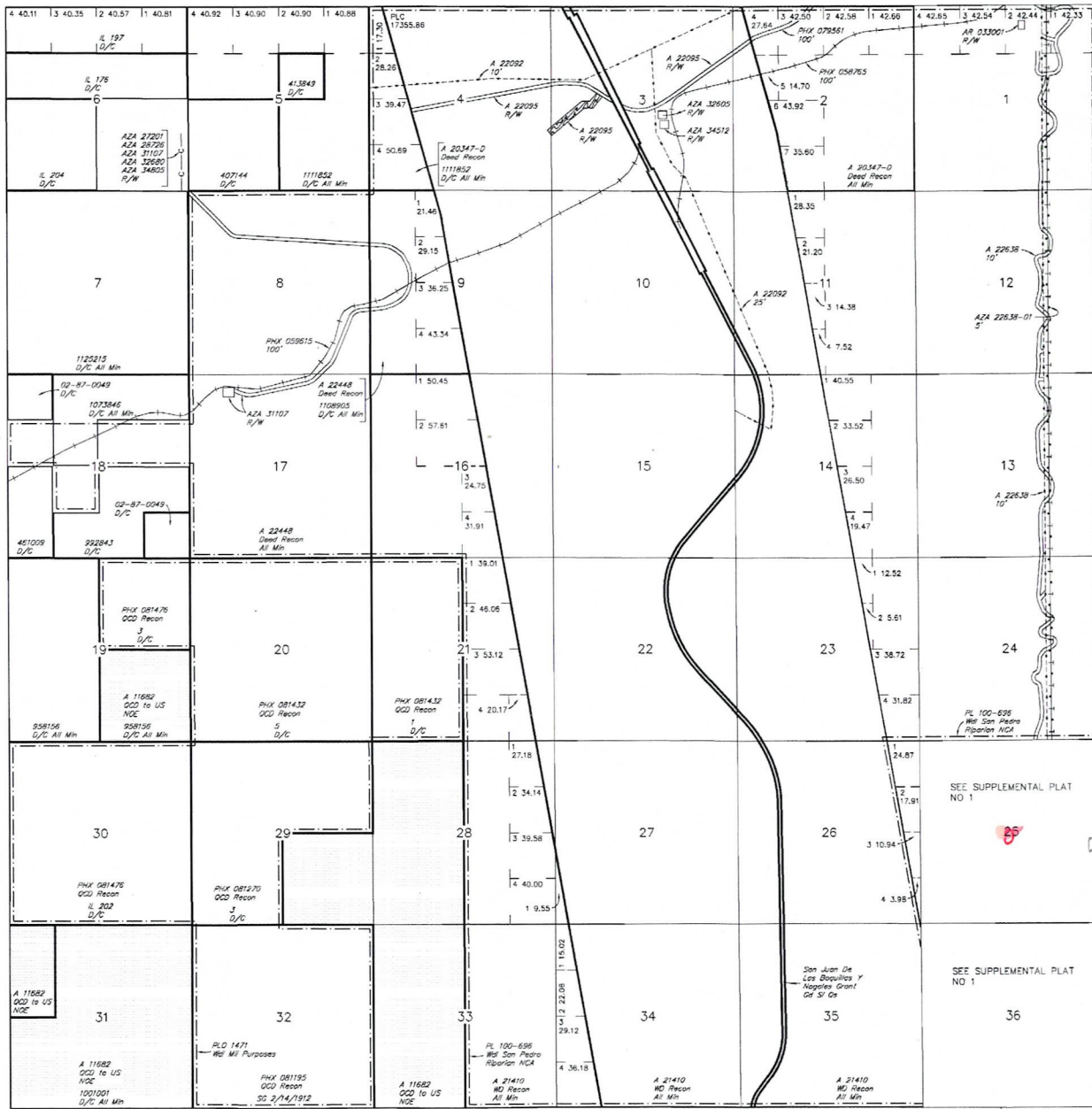

STATUS OF PUBLIC DOMAIN
LAND AND MINERAL TITLES
AND ACQUIRED LANDS

INDEX TO SEGREGATED TRACTS				
RECURVEY	ORIGINAL SURVEY			
TRACT NO	T	R	SEC	SUBDIVISION

FOR ORDERS AFFECTING DISPOSAL OR USE OF UNIDENTIFIED LANDS WITHDRAWN FOR CLASSIFICATION, MINERALS, WATER AND/OR OTHER PUBLIC PURPOSES, REFER TO INDEX OF MISCELLANEOUS DOCUMENTS.

MUS 763 SE

A 22579 R/W Buried Telephone Cable 10'
Sec 4: Lots 1 & 2

AZA 22579 R/W Buried Telephone Line
Sec 4: Lots 1, 2
San Juan De Las Boquillas Y Nogales Grant through sections 2, 3, 4, 10, 11, 14, 23, 26, and 35

AZA 23513 R/W Buried Telephone Cable 5'
Sec 2: Lots 3, 4 and San Juan De Las Boquillas Y Nogales Grant
Sec 3: San Juan De Las Boquillas Y Nogales Grant

SEE SUPPLEMENTAL PLAT NO 1

SEE SUPPLEMENTAL PLAT NO 1

12 pg HI's - ok
M

Lat 31°38'34"N
Long 110°09'00"W

R 21E R 22E

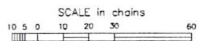

WARNING STATEMENT T 21S
This plot is the Bureau's Record of Title, and should be used only as a graphic display of the township survey data. Records herein do not reflect title changes which may have been affected by lateral movements of town or other bodies of water. Refer to the original surveys for official survey information.

CURRENT TO	NW	GSR Mer
12-1-2014	ACAD	T 20 S
		R 21 E

TOWNSHIP 20 SOUTH RANGE 21 EAST OF THE GILA AND SALT RIVER MERIDIAN, ARIZONA

COCHISE COUNTY
TUCSON FIELD OFFICE

STATUS OF PUBLIC DOMAIN
LAND AND MINERAL TITLES
AND ACQUIRED LANDS

MTP
SUPPL SECS 25,36

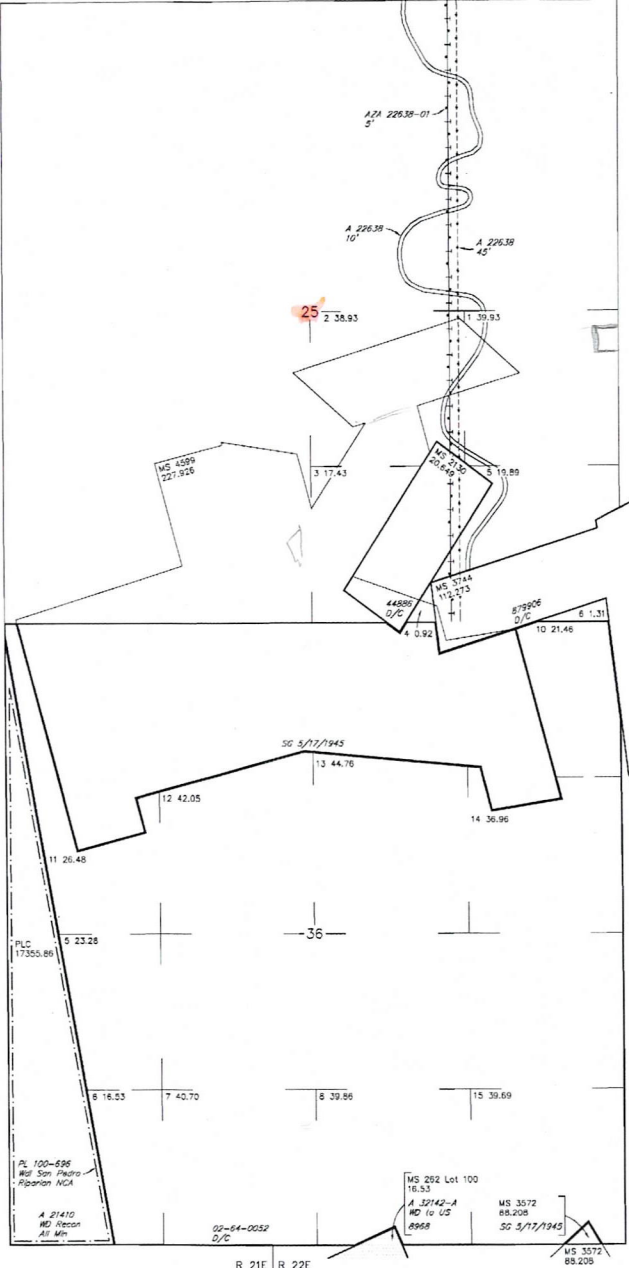

INDEX TO SEGREGATED TRACTS				
RESURVEY	ORIGINAL SURVEY			
TRACT NO	T	R	SEC	SUBDIVISION

FOR ORDERS AFFECTING DISPOSAL OR USE OF
UNIDENTIFIED LANDS WITHDRAWN FOR CLASSIFICATION,
MINERALS, WATER AND/OR OTHER PUBLIC PURPOSES,
REFER TO INDEX OF MISCELLANEOUS DOCUMENTS.

MOS 763 SE

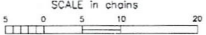

WARNING STATEMENT
This plot is the Bureau's Record of Title, and should be used only as a graphic display of the identifiable survey data. Records herein do not reflect title changes which may have been effected by lateral movements of rivers or other bodies of water. Refer to the cadastral surveys for official survey information.

CURRENT TO	NW	GSR Mer
3-31-2014	ACAD	T 20 S R 21 E

NO 7

TOWNSHIP 20 SOUTH RANGE 21 EAST OF THE GILA & SALT RIVER MERIDIAN, ARIZONA

SECS	SUBDIVISION																Acres	Kind of Entry or Purpose	Serial Number or Order Number	Action Date	Remarks		
	NE 1/4				NW 1/4				SW 1/4				SE 1/4									Lots	Other Description
	NE	NW	SW	SE	NE	NW	SW	SE	NE	NW	SW	SE	NE	NW	SW	SE							
For orders affecting disposal or use of unidentified lands withdrawn for classification, minerals, water, and/or other public purposes, and Indian treaties, refer to Index to Miscellaneous Documents																							
35																		SAN JUAN BOQUILLAS GRANT 12;		R/WRR	PHX-016320	12/6/1912	PERPTUAL; OTHER TPS: 21S 21E, 21S 22E;
5									X	X	X	X							160.00	PATENT / FX	407244	5/21/1914	
5			X																40.00	PATENT / HE	413849	6/15/1914	
18													X	X	X	X			160.00	HE	PHX-026032	11/11/1914	CANC 4/3/1920;
18									X	X									80.00	PATENT / HE	461009	3/4/1915	20S 20E;
21																X	1-4		198.36				
27	X																1		9.55				
28		X	X											X	X		1-4		300.90				
33	X	X	X	X									X	X	X	X			320.00				
34																	1-4		102.40	PATENT / INDIAN RESERVATION X	841606	1/9/1922	8S 6E;
36																		MS 3744;	112.272	PATENT / ME	879906	9/20/1922	20S 22E;
16				X														PART NWNE;	66.57	L BASE	66	12/8/1922	20S 13E;
16																X		PART NENE;	63.42	L BASE	71	4/23/1923	20S 13E;
19					X	X	X	X	X	X	X	X	X	X	X	X			480.00	PATENT / SRHE	958156	4/24/1925	QCD TO US: 5/28/1957;
2																		PART W2W2;	80.00	L BASE	84	8/27/1925	11N 3E;
16													X					PART FRAC NWNE, SWNE, NWSE, SWSE, NENE;	105.29	L BASE	87	11/7/1925	16S 23E;
1																							
2																							
3																		M&B; SUBDIV UNDEF;		R/WRR	PHX-058765	5/29/1926	PERPETUAL; OTHER TPS: 19S 21E, 19S 22E, 20S 22E;
18									X	X	X	X							160.00	PATENT / HE	992843	12/16/1926	
																		ALL SECS 2, 16, 32, 36;		STATE GRANT	ACT OF CONGRESS	1/25/1927	EXTENDS ACT OF 6/20/1910 TO MINERAL LANDS; SUBJECT TO PRIOR RIGHTS;
31	X	X	X	X	X				X	X	X	X	X	X	X	X			560.00	PATENT / SRHE	1001001	4/29/1927	QCD TO US: 5/28/1957;
3																							
8																							
9																							
10																							

N/E



**DEPARTMENT OF THE INTERIOR
BUREAU OF LAND MANAGEMENT
MINING CLAIMS
(MASS) Serial Register Page**

RunDate/Time:04/16/15 07:09 AM

Page: 1 of 6

01 05-10-1872;017STAT0091;30USC26,28,34
Case Type 384101: LODE CLAIM ✓
Commodity:
Claim Name: APRIL ✓
Case Disposition: ACTIVE
Required Maintenance Fee: \$155.00

Total Acres

20.660

Serial Number

AMC430442 ✓

Lead File Number

AMC430442 ✓

Name & Address

Int Rel

GRE INC ✓ 2091 E MURRAY HOLLADAY SALT LAKE CITY, UT 84117-517 CLAIMANT
 RD, STE 22E

County/State

District

YAVAPAI County, AZ PHOENIX DO

Mer Twp Rng Sec Subdivision

14 0150N 0030E 007 NW ✓ *JK*

Act Date	Code	Action Text	Action Remarks	Receipt Number
✓ 12/26/2014	403	LOCATION DATE		
02/13/2015	395	RECORDATION NOTICE RECD	1	3229679
02/13/2015	484	LOCATION YEAR / MAINTENAN	2015;\$155 ✓	3229679
02/13/2015	501	ACCT ADV IN LEAD FILE	AMC430442-AMC430447; ✓	

Line Nr Remarks

**DEPARTMENT OF THE INTERIOR
BUREAU OF LAND MANAGEMENT
MINING CLAIMS
(MASS) Serial Register Page**

RunDate/Time:04/16/15 07:09 AM

Page: 2 of 6

01 05-10-1872;017STAT0091;30USC26,28,34
Case Type 384101: LODE CLAIM ✓
Commodity:
Claim Name: EL ORO ✓
Case Disposition: ACTIVE
Required Maintenance Fee: \$155.00

Total Acres

20.660

Serial Number
AMC430443
Lead File Number
AMC430442 ✓

<u>Name & Address</u>		<u>Int Rel</u>
BARLOW LELAND	2744 FULLER RD	COLORADO SPRINGS, CO 80920-3 CLAIMANT
BARLOW MONTY	2744 FULLER RD	COLORADO SPRINGS, CO 80920-3 CLAIMANT

<u>County/State</u>	<u>District</u>
SANTA CRUZ County, AZ	GILA DO

<u>Mer Twp</u>	<u>Rng</u>	<u>Sec</u>	<u>Subdivision</u>
14	0230S	0100E	013 NW,SW

<u>Act Date</u>	<u>Code</u>	<u>Action Text</u>	<u>Action Remarks</u>	<u>Receipt Number</u>
12/26/2014 ✓	403	LOCATION DATE		
02/13/2015	395	RECORDATION NOTICE RECD	1	3229679
02/13/2015	484	LOCATION YEAR / MAINTENAN	2015;\$155 ✓	3229679
03/18/2015	396	TRF OF INTEREST FILED	GRE INC	3252907
03/18/2015	396	TRF OF INTEREST FILED	GRE INC2	3252907
✓ 02/13/2015	501	ACCT ADV IN LEAD FILE	AMC430442-AMC430447; ✓	

<u>Line Nr</u>	<u>Remarks</u>
----------------	----------------

**DEPARTMENT OF THE INTERIOR
BUREAU OF LAND MANAGEMENT
MINING CLAIMS
(MASS) Serial Register Page**

RunDate/Time:04/16/15 07:09 AM

Page: 3 of 6

01 05-10-1872;017STAT0091;30USC26,28,34
Case Type 384101: LODE CLAIM ✓
Commodity:
Claim Name: IDAHO ✓
Case Disposition: ACTIVE
Required Maintenance Fee: \$155.00

Total Acres

20.660

Serial Number

AMC430444

Lead File Number

AMC430442 ✓

<u>Name & Address</u>	<u>Int Rel</u>
GRE INC ✓ 2091 E MURRAY HOLLADAY RD, STE 22E	SALT LAKE CITY, UT 84117-517 CLAIMANT

<u>County/State</u>	<u>District</u>
SANTA CRUZ County, AZ	GILA DO

<u>Mer Twp</u>	<u>Rng</u>	<u>Sec</u>	<u>Subdivision</u>
14	0220S	0110E	032 SW,SE ✓

<u>Act Date</u>	<u>Code</u>	<u>Action Text</u>	<u>Action Remarks</u>	<u>Receipt Number</u>
12/26/2014 ✓	403	LOCATION DATE		
02/13/2015	395	RECORDATION NOTICE RECD	1	3229679
02/13/2015	484	LOCATION YEAR / MAINTENAN	2015;\$155	3229679
02/13/2015 ✓	501	ACCT ADV IN LEAD FILE	AMC430442-AMC430447; ✓	

<u>Line Nr</u>	<u>Remarks</u>
----------------	----------------

*3/19 HFS - ok
AP*

DEPARTMENT OF THE INTERIOR
BUREAU OF LAND MANAGEMENT
MINING CLAIMS
(MASS) Serial Register Page

RunDate/Time:04/16/15 07:09 AM

Page: 4 of 6

01 05-10-1872;017STAT0091;30USC26,28,34
Case Type 384101: LODE CLAIM ✓
Commodity:
Claim Name: MUSTANG ✓
Case Disposition: ACTIVE
Required Maintenance Fee: \$155.00

Total Acres
20.660

Serial Number
 AMC430445
Lead File Number
 AMC430442 ✓

<u>Name & Address</u>			<u>Int Rel</u>
MCLELLAN WESLEY	1524 OLD STATE ROUTE 76	DOVER, TN 37058-5332	CLAIMANT

<u>County/State</u>	<u>District</u>
COCHISE County, AZ	GILA DO

<u>Mer</u>	<u>Twp</u>	<u>Rng</u>	<u>Sec</u>	<u>Subdivision</u>
14	0200S	0220E	030	NW,SW

<u>Act Date</u>	<u>Code</u>	<u>Action Text</u>	<u>Action Remarks</u>	<u>Receipt Number</u>
12/23/2014 ✓	403	LOCATION DATE		
02/13/2015 ✓	395	RECORDATION NOTICE RECD	1	3229679
02/13/2015	484	LOCATION YEAR / MAINTENAN	2015;\$155	3229679
03/18/2015	396	TRF OF INTEREST FILED	GRE INC ✓	3252907
02/13/2015 ✓	501	ACCT ADV IN LEAD FILE	AMC430442-AMC430447; ✓	

<u>Line Nr</u>	<u>Remarks</u>
----------------	----------------

**DEPARTMENT OF THE INTERIOR
BUREAU OF LAND MANAGEMENT
MINING CLAIMS
(MASS) Serial Register Page**

RunDate/Time:04/16/15 07:09 AM

Page: 5 of 6

01 10-21-1976;090STAT0090;43USC1744
Case Type 384201: PLACER CLAIM ✓
Commodity:
Claim Name: EL ORO ✓
Case Disposition: ACTIVE
Required Maintenance Fee: \$155.00

Total Acres
20.000

Serial Number
AMC430446
Lead File Number
AMC430442 ✓

<u>Name & Address</u>			<u>Int Rel</u>
BARLOW LELAND	2744 FULLER RD	COLORADO SPRINGS, CO 80920-3	CLAIMANT
BARLOW MONTY	2744 FULLER RD	COLORADO SPRINGS, CO 80920-3	CLAIMANT

<u>County/State</u>	<u>District</u>
SANTA CRUZ County, AZ	GILA DO

<u>Mer Twp</u>	<u>Rng</u>	<u>Sec</u>	<u>Subdivision</u>
14	0230S	0100E	013 NW,SW ✓

<u>Act Date</u>	<u>Code</u>	<u>Action Text</u>	<u>Action Remarks</u>	<u>Receipt Number</u>
12/26/2014 ✓	403	LOCATION DATE		
02/13/2015	395	RECORDATION NOTICE RECD	1	3229679
02/13/2015	484	LOCATION YEAR / MAINTENAN	2015;\$155 ✓	3229679
03/18/2015	396	TRF OF INTEREST FILED	GRE INC ✓	3252907
03/18/2015	396	TRF OF INTEREST FILED	GRE INC2	3252907
02/13/2015 ✓	501	ACCT ADV IN LEAD FILE	AMC430442-AMC430447; ✓	

<u>Line Nr</u>	<u>Remarks</u>
----------------	----------------

30 AI's ok
ok

**DEPARTMENT OF THE INTERIOR
 BUREAU OF LAND MANAGEMENT
 MINING CLAIMS
 (MASS) Serial Register Page**

RunDate/Time:04/16/15 07:09 AM

Page: 6 of 6

01 10-21-1976;090STAT0090;43USC1744
Case Type 384201: PLACER CLAIM
Commodity:
Claim Name: MUSTANG ✓
Case Disposition: ACTIVE
Required Maintenance Fee: \$155.00

Total Acres
 20.000

Serial Number
 AMC430447 ✓
Lead File Number
 AMC430442 ✓

<u>Name & Address</u>			<u>Int Rel</u>
MCLELLAN WESLEY	1524 OLD STATE ROUTE 76	DOVER, TN 37058-5332	CLAIMANT

<u>County/State</u>	<u>District</u>
COCHISE County, AZ	GILA DO

<u>Mer Twp</u>	<u>Rng</u>	<u>Sec</u>	<u>Subdivision</u>
14	0200S	0210E	025 SE
14	0200S	0220E	030 SW

<u>Act Date</u>	<u>Code</u>	<u>Action Text</u>	<u>Action Remarks</u>	<u>Receipt Number</u>
12/26/2014	403	LOCATION DATE		
02/13/2015	395	RECORDATION NOTICE RECD	1	3229679
02/13/2015	484	LOCATION YEAR / MAINTENAN	2015;\$155	3229679
03/18/2015	396	TRF OF INTEREST FILED	GRE INC	3252907
✓ 02/13/2015	501	ACCT ADV IN LEAD FILE	AMC430442-AMC430447; ✓	

<u>Line Nr</u>	<u>Remarks</u>
----------------	----------------

MASS ok cleared

dk

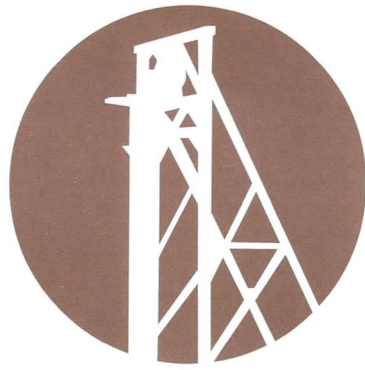

GOLD RUSH
 EXPEDITIONS
 2091 E. MURRAY HOLLADAY RD, STE. 22E
 SALT LAKE CITY, UTAH 84117

CERTIFIED MAIL™



7014 6200 0002 2187 9314

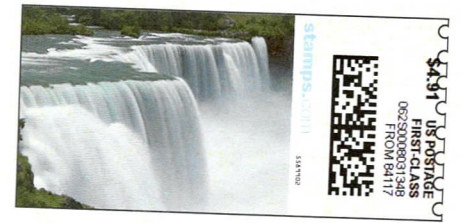

BLM RECEIVED OFFICE
 2015 FEB 13 P 3:06
 PHOENIX, ARIZONA

Arizona BLM
 Attn: Cashier
 One N. Central Ave., Ste. 800
 Phoenix, AZ 85004

